

FERNANDO MIÑARRO MENA

ARCHITECT



ABOUT ME

12/05/88

- + I come from Madrid, Spain. My native language is Spanish and I am fluent in English.
- + I consider myself responsible, honest, observer, creative and a hard - working person.
- + I am an open mind architect who can manage projects effectively in a positive climate.
- + I enjoy what I do, and I want to improve my professional career learning from the best.
- + I highly appreciate the talent and the multidisciplinary transversal co - creation setting.

EDUCATION

- ████████████████████ + Master BIM manager MBA Autodesk Revit official, CICE 2015-2016
- ████████████████████ + Master digital architecture FAB LAB Fabrication laboratory 2014-2015
- ████████████████████ + Course parametric modelling Rhino+Grasshopper, TPceu 2012-2013
- ████████████████████ + Senior architect San Pablo CEU University of Madrid 2006-2014

AWARDS

- ████████████████████ + Certified Autodesk Revit Architecture. Outsanding calification 2016
- ████████████████████ + Winner Infographic panel, master digital achitecture competition 2015
- ████████████████████ + Press Design the future magazine: Refugee camp in Benin project 2015
- ████████████████████ + Second prize Justice court project, Doha, Qatar. AGI Architects 2014
- ████████████████████ + Participant Refugee camp in Benin COAM competition 2014
- ████████████████████ + Pavillion Prototipo LAB & CIS Madeira, Tecnopole, Ourense 2014
- ████████████████████ + Pavillion Anticycloid in partnership with CODA STUDIO, Madrid 2014
- ████████████████████ + Winner Earthquake tower resistant structures, CEU competition 2014
- ████████████████████ + Finalist Inhabit the limit project, Get up ORONA competition 2013
- ████████████████████ + Participant Madrid 2020 Olympic candidacy competition 2013
- ████████████████████ + Participant Stone on the road PLADUR pavillion competition 2012
- ████████████████████ + Selected CEU JURY Awards conference, Campus college 2.0 2010

EXPERIENCE

- ████████████████████ + Lopez y Tena Arq Project Bim Manager. Hospitality & residential 2017-2018
- ████████████████████ + IDESIE Busines School Revit Manager instructor. Madrid 2016
- ████████████████████ + Darro18 Arquitectos Project Bim Manager. Retail & luxury housing 2016
- ████████████████████ + Luis Vidal Aqrquitectos Revit Manager in Vectoria Consulting 2015
- ████████████████████ + Atmos studio London Parametric designer. Cultural & residential 2015
- ████████████████████ + AGI Architects International Architecture competitions & housing 2014
- ████████████████████ + Quid cualitativo Comercial Architecture, retail & office design 2014-2018
- ████████████████████ + Inllama Industrial design & Infrastructures project consultant 2014-2016
- ████████████████████ + Re Birth Researcher assistant in emergency housing 2012-2014

SOFTWARE

- ████████████████████ + BIM Manager Revit architecture - Revit structures - Revit mep
- ████████████████████ + Drawing & modelling Autocad - Rhino+Grasshopper - Revit+Dynamo
- ████████████████████ + Planning & coordination Navisworks manage - Microsoft project - Green bs
- ████████████████████ + Postproduction & visualization Photoshop - Illustrator - InDesign
- ████████████████████ + Rendering image Mental ray - Lumion - Maxwell - Vray
- ████████████████████ + Structure calculation Robot - Cypecad - Metal3d
- ████████████████████ + Measurement & Budget Medit - Arquímedes - Premeti - Presto
- ████████████████████ + Industrial Protoype & Models Arduino - 3DPrinter - Milling - Laser Cut
- ████████████████████ + Microsoft Office Word - Power point - Excel - Access - Project

Academic Awards

- + 01 Campus college 2.0 model Selected for the CEU JURY awards conference 2010
- + 02 Temporary residence F1 teams. Madrid Participant IS ARCH student competition 2011
- Campus college 2.0. Madrid Selected for the CEU JURY awards conference 2010
- + 03 Urban museum, smart archive. Florence Participant IS ARCH student competition 2013
- Detoxification hospital. Palma de Mallorca Participant IS ARCH student competition 2013
- + 04 Detoxification hospital model Voronoi polymer CNC lasser cutting 2013
- Urban museum, smart archive model CNC lasser cutting 2013
- + 05 Inhabit the limit Florence Finalist, Get up ORONA competition 2013
- + 06 Inhabit the limit Florence Finalist, Get up ORONA competition 2013
- + 07 Nutritional center & Eco farm school RE BIRTH Humanitarian housing regeneration 2013
- La petite famille de Bahkita RE BIRTH Humanitarian housing regeneration 2013
- + 08 Refugee camp in Benin. Thesis project COAM competition. Design the future magazine 2014
- + 09 Refugee camp in Benin. Thesis project COAM competition. Design the future magazine 2014

Master Digital Architecture

- + 10 Origami model Master digital architecture, FAB LAB co-working 2014
- + 11 Interactsun parametric pavillion. Ourense FAB LAB Prototipolab & CIS Tecnopole 2014
- Anticycloid parametric pavillion. Madrid, Spain FAB LAB Partnership with CODA studio 2014
- + 12 Floating museum. Hangzou, China Master digital architecture 2014
- + 13 Inhabit the limit project. Florence, Italy Winner, master digital architecture competition 2015

Master BIM Manager

- + 14 Villa dall'Ava "OMA, Rem Koolhaas" Paris Master BIM manager official Autodesk Revit 2015
- + 15 Villa dall'Ava "OMA, Rem Koolhaas" Paris Master BIM manager official Autodesk Revit 2015
- + 16 Caixaforum Saragosse "Carme Pinós" Master BIM thesis project, Autodesk Revit 2016
- + 17 Caixaforum Saragosse "Carme Pinós" Master BIM thesis project, Autodesk Revit 2016
- + 18 Caixaforum Saragosse "Carme Pinós" Master BIM thesis project, Autodesk Revit 2016
- + 19 Caixaforum Saragosse "Carme Pinós" Master BIM thesis project, Autodesk Revit 2016
- + 20 Caixaforum Saragosse "Carme Pinós" Master BIM thesis project, Autodesk Revit 2016
- + 21 Caixaforum Saragosse "Carme Pinós" Master BIM thesis project, Autodesk Revit 2016

Professional Competition

- + 22 Justice court project, Doha, Qatar AGI Architects. Second prize in the competition 2014
- + 23 Justice court project, Doha, Qatar AGI Architects. Second prize in the competition 2014
- + 24 Justice court project, Doha, Qatar AGI Architects. Second prize in the competition 2014
- + 25 Justice court project, Doha, Qatar AGI Architects. Second prize in the competition 2014
- + 26 Justice court project, Doha, Qatar AGI Architects. Second prize in the competition 2014
- + 27 Forepeak project, Hotel complex & Ship Workshop, Doha, Qatar AGI Architects 2014
- + 28 Forepeak project, Hotel complex & Ship Workshop, Doha, Qatar AGI Architects 2014
- + 29 Forepeak project, Hotel complex & Ship Workshop, Doha, Qatar AGI Architects 2014
- + 30 Forepeak project, Hotel complex & Ship Workshop, Doha, Qatar AGI Architects 2014
- + 31 Forepeak project, Hotel complex & Ship Workshop, Doha, Qatar AGI Architects 2014
- + 32 Forepeak project, Hotel complex & Ship Workshop, Doha, Qatar AGI Architects 2014
- + 33 Forepeak, Hotel complex & Ship Workshop 3D Ceramic printer model. AGI Architects 2014

Professional Built Experience

+ 34	Castellana 77 Gmp Buiding	European property award. Best office Building. Luis Vidal	2015
+ 35	Queila residence. Terra Nova. Brazil	Revit bim manager	2015
+ 36	Queila residence. Terra Nova. Brazil	Revit bim manager	2015
+ 37	De la briffe residence. Lyford Cay Drive, Nassau, Bahamas	Revit bim manager	2015
+ 38	MAC Stores Spain. Rambla de Cataluña, 64, Barcelona, Spain	Darro 18 Arquitectos	2016
+	MAC stores Spain. Rodríguez Arias 19, Bilbao, Spain	Madrid. Malaga. Sevilla. Palma ...	2016
+ 39	CA 71 Residence. Camino ancho 71, La Moraleja, Madrid, Spain	Darro 18 Arquitectos	2016
+ 40	CA 71 Residence. Camino ancho 71, La Moraleja, Madrid, Spain	Darro 18 Arquitectos	2016
+ 41	CA 71 Residence. Camino ancho 71, La Moraleja, Madrid, Spain	Darro 18 Arquitectos	2016
+ 42	CA 71 Residence. Camino ancho 71, La Moraleja, Madrid, Spain	Darro 18 Arquitectos	2016
+ 43	CA 71 Residence. Camino ancho 71, La Moraleja, Madrid, Spain	Darro 18 Arquitectos	2016
+ 44	CA 71 Residence. Camino ancho 71, La Moraleja, Madrid, Spain	Darro 18 Arquitectos	2016
+ 45	CA 71 Residence. Camino ancho 71, La Moraleja, Madrid, Spain	Darro 18 Arquitectos	2016
+ 46	Housing. La golondrina 30. Aravaca, Madrid, Spain	Lopez y Tena Arquitectos	2017
+ 47	Housing. La golondrina 30. Aravaca, Madrid, Spain	Lopez y Tena Arquitectos	2017
+ 48	Housing. La golondrina 30. Aravaca, Madrid, Spain	Lopez y Tena Arquitectos	2017
+ 49	Housing. Hermanos Gascón 85. Valdebebas, Madrid	Lopez y Tena Arquitectos	2017
+ 50	Housing. Hermanos Gascón 85. Valdebebas, Madrid	Lopez y Tena Arquitectos	2017
+ 51	Housing reform. La Masó 12, Madrid, Spain	Lopez y Tena Arquitectos	2017
+ 52	Housing. Attic reform. Oslo, Norway	Lopez y Tena Arquitectos	2017
+ 53	Housing. Monasterio de El Paular 32. Madrid, Spain	Lopez y Tena Arquitectos	2017
+ 54	Housing. Monasterio de El Paular 32. Madrid, Spain	Lopez y Tena Arquitectos	2017
+ 55	Housing. Cirilo Martínez Novillo 27. Madrid, Spain	Lopez y Tena Arquitectos	2017
+ 56	Housing. Cirilo Martínez Novillo 27. Madrid, Spain	Lopez y Tena Arquitectos	2017
+ 57	Housing. Sevilla 12. S.S.de los Reyes, Madrid, Spain	Lopez y Tena Arquitectos	2017
+ 58	Housing. Iklub Sallaberry 91. Comillas, Madrid, Spain	Lopez y Tena Arquitectos	2017
+ 59	Housing. Iklub Sallaberry 91. Comillas, Madrid, Spain	Lopez y Tena Arquitectos	2017
+ 60	Hyatt Regency 5 Star Hotel. Montera 25, Madrid	Lopez y Tena Arquitectos	2018
+ 61	Hyatt Regency 5 Star Hotel. Montera 25, Madrid	Lopez y Tena Arquitectos	2018
+ 62	Hyatt Regency 5 Star Hotel. Montera 25, Madrid	Lopez y Tena Arquitectos	2018
+ 63	Housing. Antonio Sanfiz 28. Aravaca, Madrid, Spain	Lopez y Tena Arquitectos	2018
+ 64	Housing. Antonio Sanfiz 28. Aravaca, Madrid, Spain	Lopez y Tena Arquitectos	2018
+ 65	Housing. Monasterio de el paular, Madrid, Spain	Lopez y Tena Arquitectos	2018
+ 66	Housing. Monasterio de el paular, Madrid, Spain	Lopez y Tena Arquitectos	2018
+ 67	Housing. Sancti Petri, Cádiz, Spain	Lopez y Tena Arquitectos	2018
+ 68	Housing. Sancti Petri, Cádiz, Spain	Lopez y Tena Arquitectos	2018
+ 69	Housing. Sotogrande, San Roque, Cádiz, Spain	Lopez y Tena Arquitectos	2018
+ 70	Housing. Sotogrande, San Roque, Cádiz, Spain	Lopez y Tena Arquitectos	2018
+ 71	Hyatt Centric 5 Star Hotel. Gran Vía 31, Madrid, Spain	Lopez y Tena Arquitectos	2018
+ 72	Hyatt Centric 5 Star Hotel. Gran Vía 31, Madrid, Spain	Lopez y Tena Arquitectos	2018
+ 73	HieloYCarbón Restaurant. Gran Vía 31, Madrid, Spain	Lopez y Tena Arquitectos	2018
+ 74	HieloYCarbón Restaurant. Gran Vía 31, Madrid, Spain	Lopez y Tena Arquitectos	2018
+ 75	Ondas Vermutería Lounge. Gran Vía 31, Madrid, Spain	Lopez y Tena Arquitectos	2018
+ 76	Ondas Vermutería Lounge. Gran Vía 31, Madrid, Spain	Lopez y Tena Arquitectos	2018
+ 77	Jardin de Diana Cocktail. Gran Vía 31, Madrid, Spain	Lopez y Tena Arquitectos	2018
+ 78	Jardin de Diana Cocktail. Gran Vía 31, Madrid, Spain	Lopez y Tena Arquitectos	2018
+ 79	Hyatt Centric 5 Star Hotel. Gran Vía 31, Madrid, Spain	Lopez y Tena Arquitectos	2018
+ 80	Hyatt Centric 5 Star Hotel. Gran Vía 31, Madrid, Spain	Lopez y Tena Arquitectos	2018

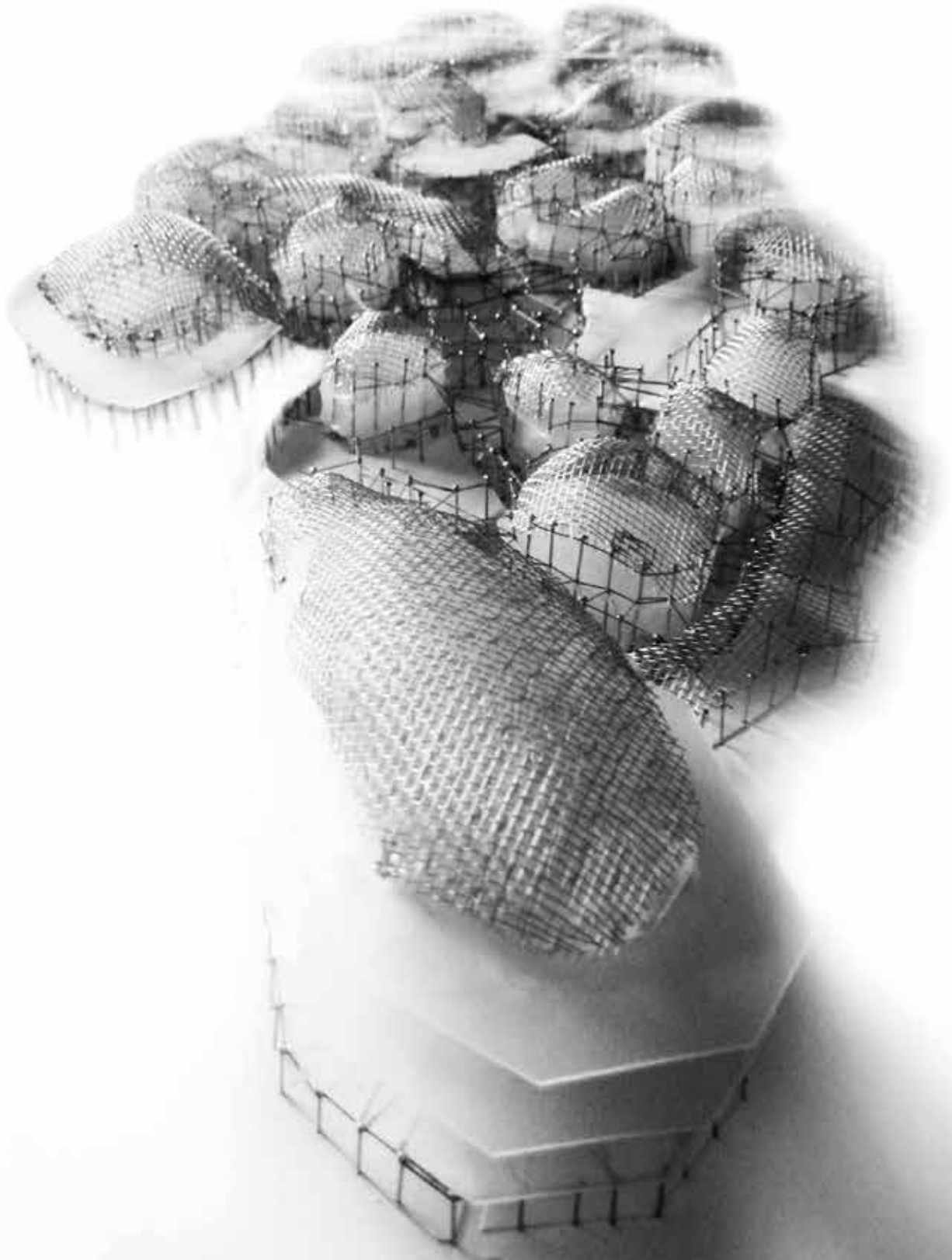

+ Temporary residence F1 teams project. Madrid, Spain. Participant IS ARCH student competition 2011

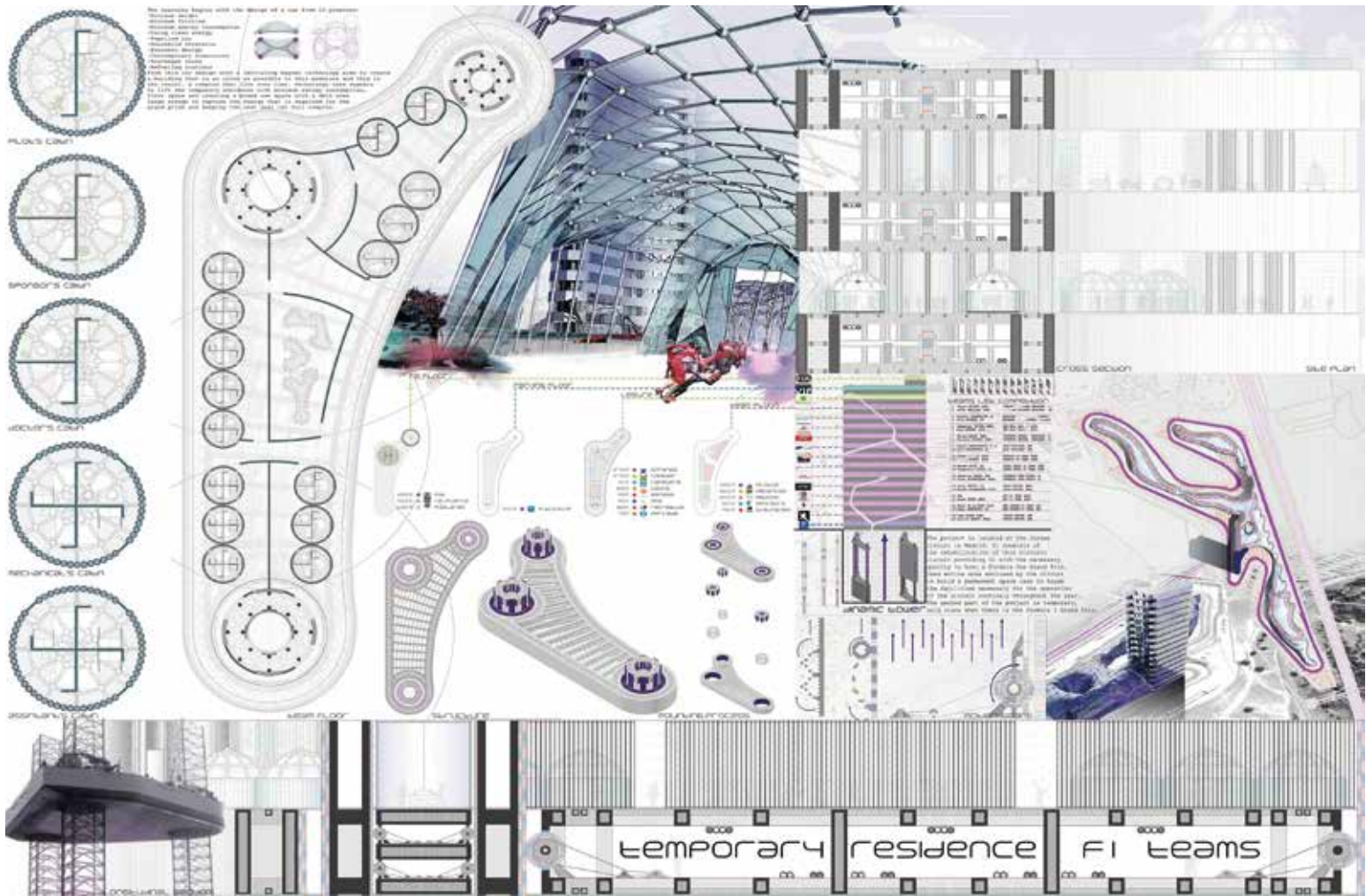

+ Campus college 2.0 project. Madrid, Spain. Selected for the CEU JURY awards conference 2010

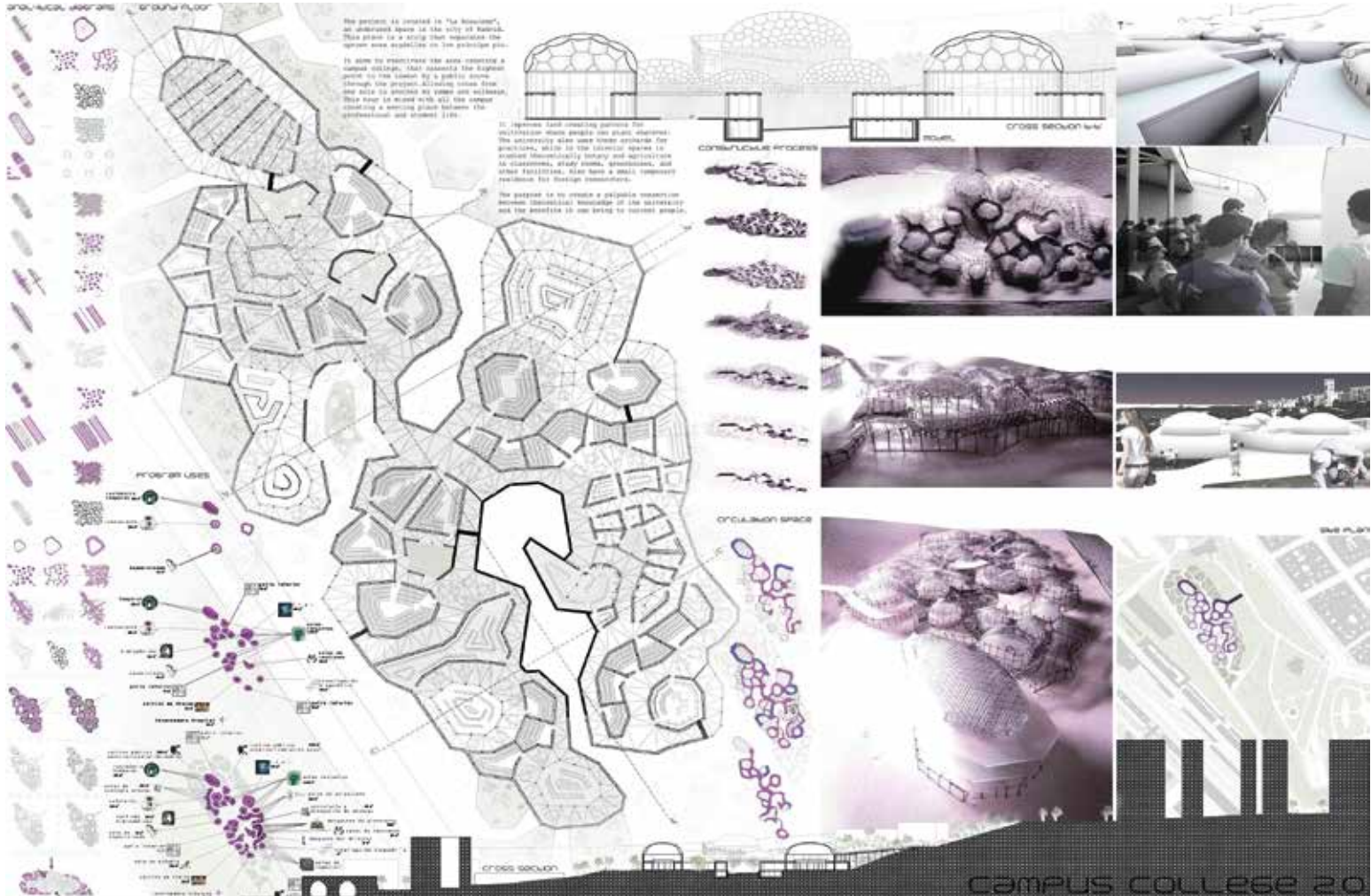

+ Urban museum, smart archive project. Florence, Italy Participant IS ARCH student competition 2013

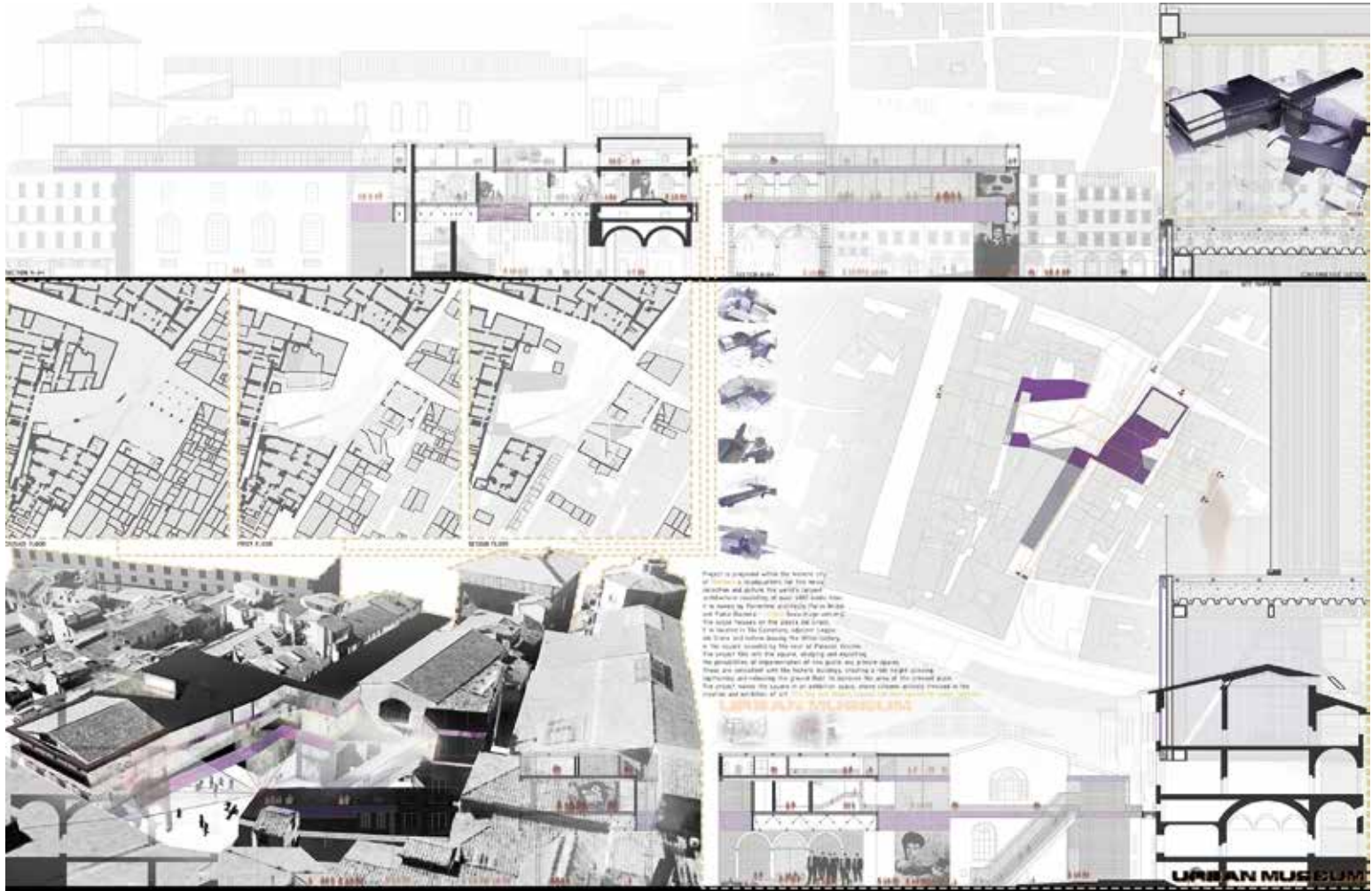

+ Detoxification hospital project. Palma de Mallorca, Spain Participant IS ARCH student competition 2013

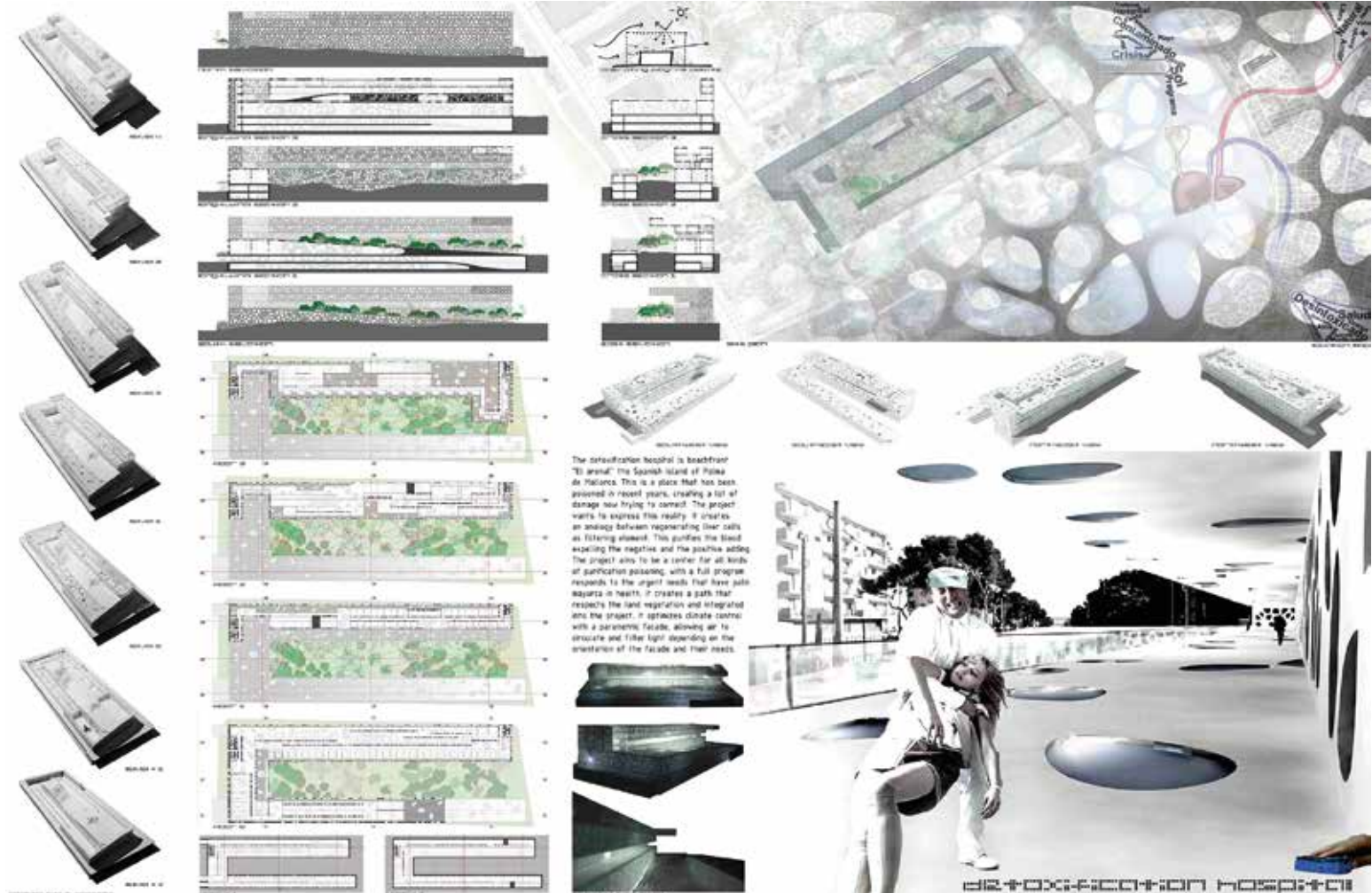

+ Detoxification hospital model Voronoi polymer CNC lasser cutting

2013



+ Urban museum, smart archive model CNC lasser cutting

2013

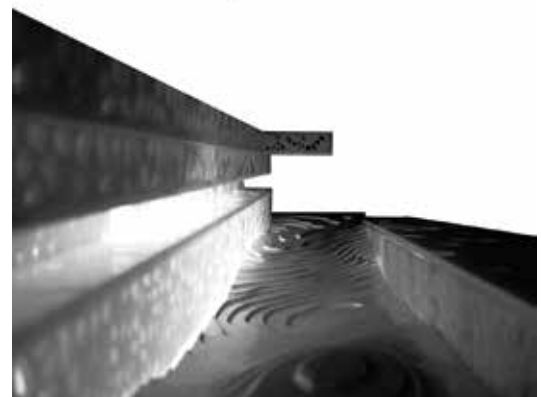
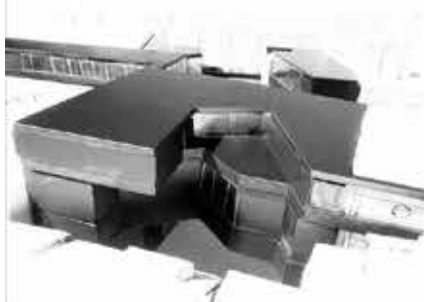
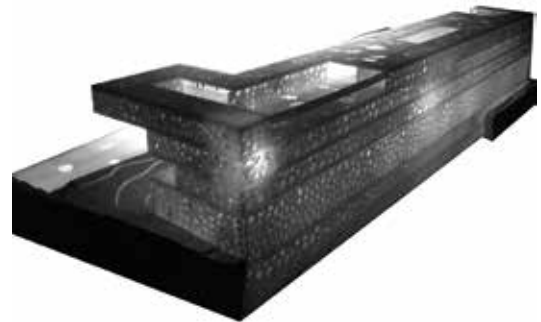

+ Inhabit the limit project. Florence, Italy Finalist, Get up ORONA competition

2013

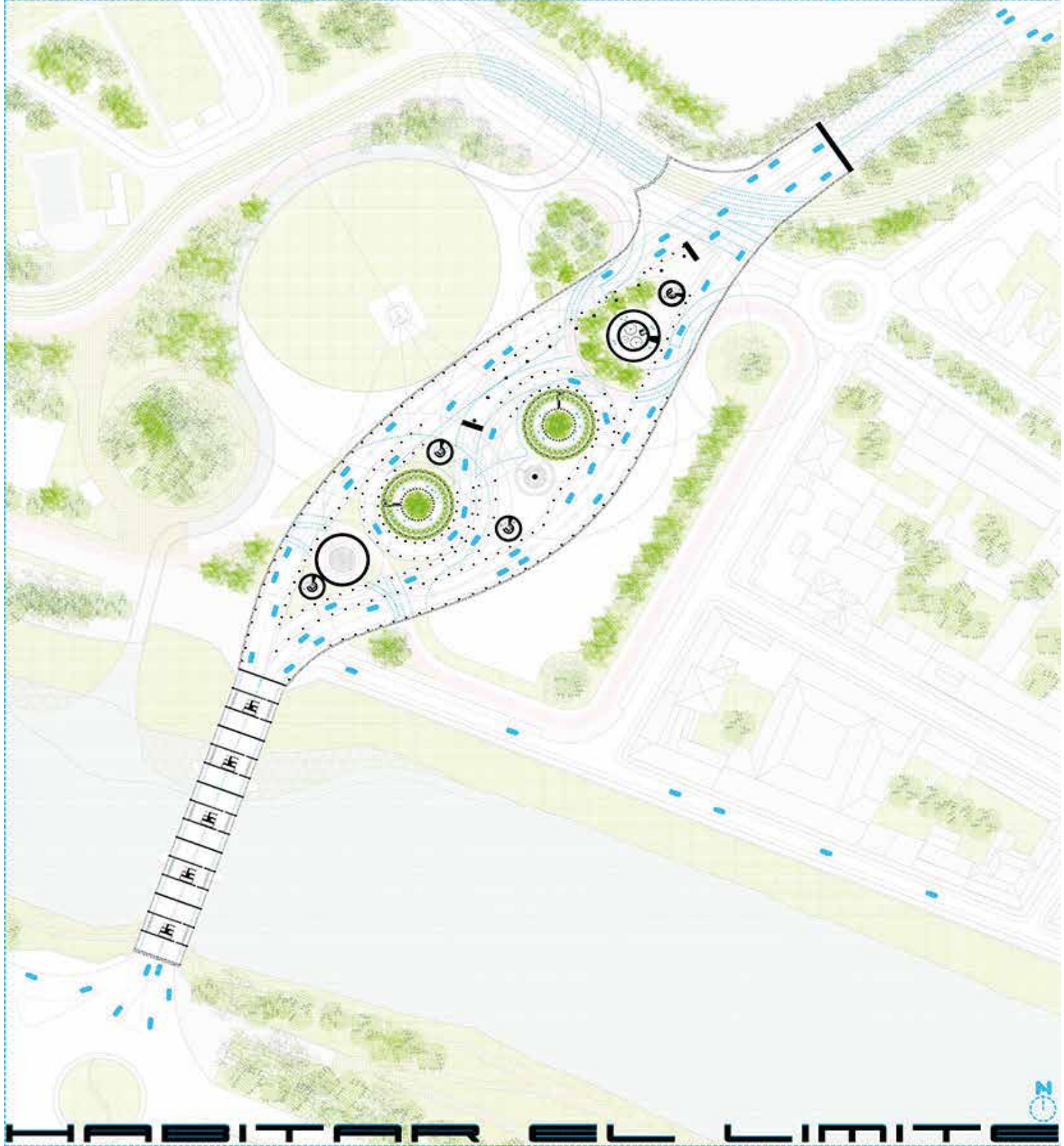
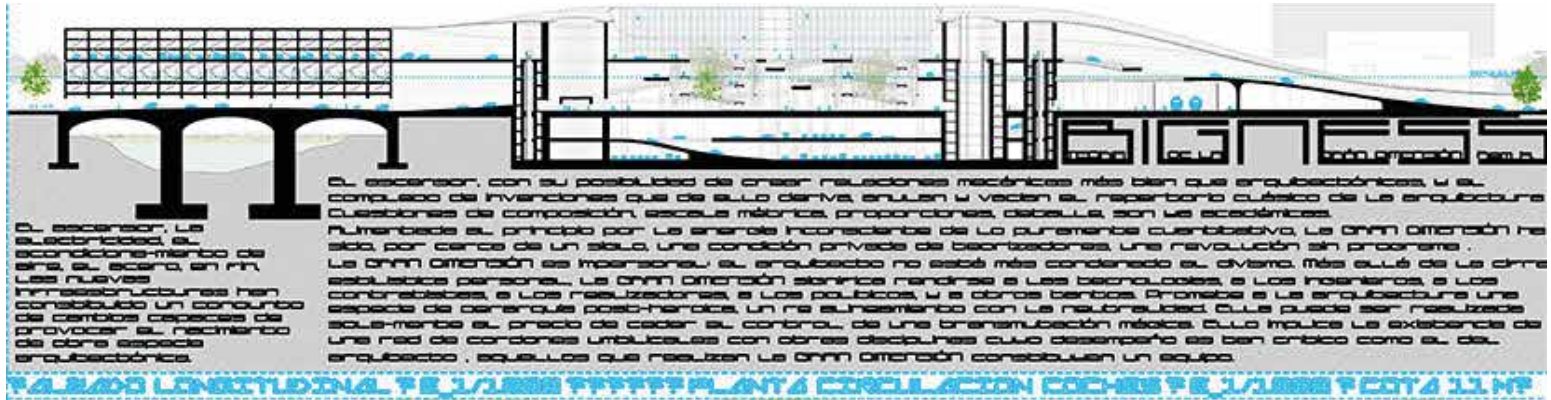

+ Inhabit the limit project. Florence, Italy Finalist, Get up ORONA competition

2013

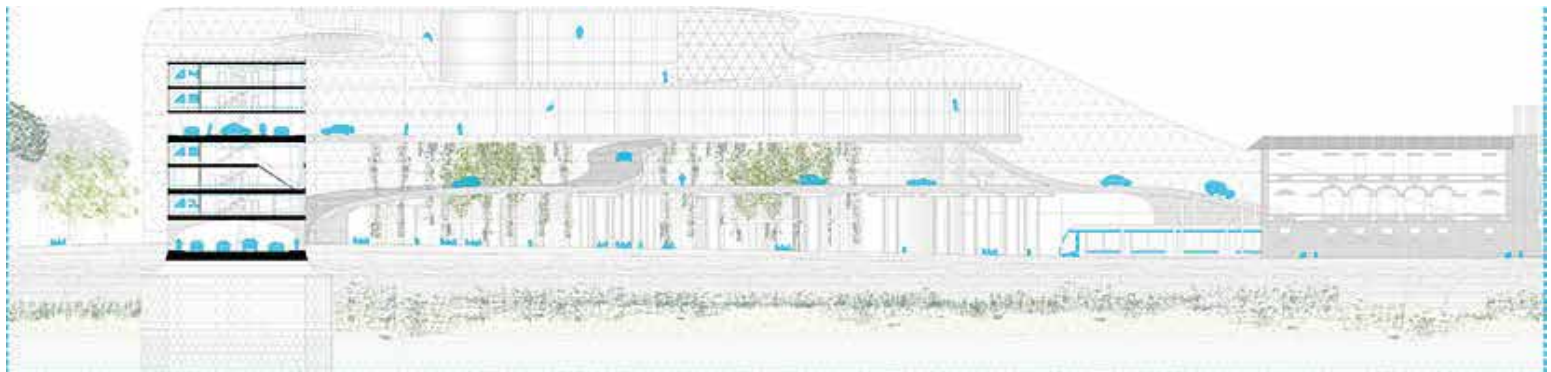

SECCION TRANSVERSAL 1 PE U/800 P/PROCESO EN MACLETA P/PROCESOS EXPLICATIVOS P

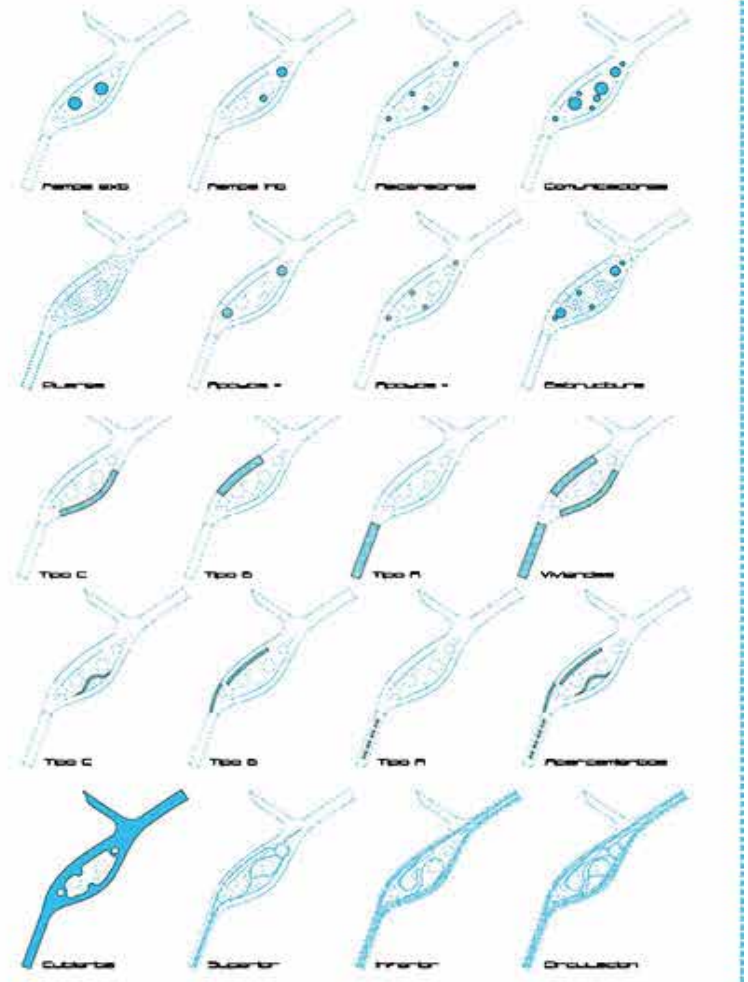
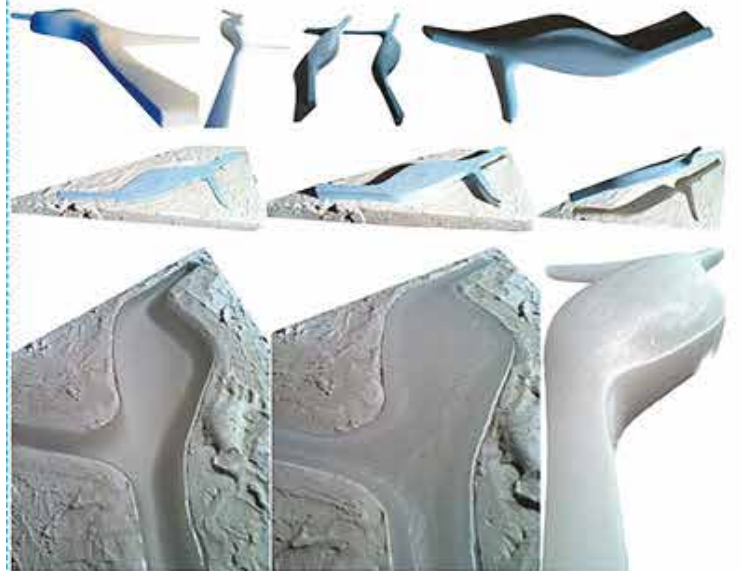
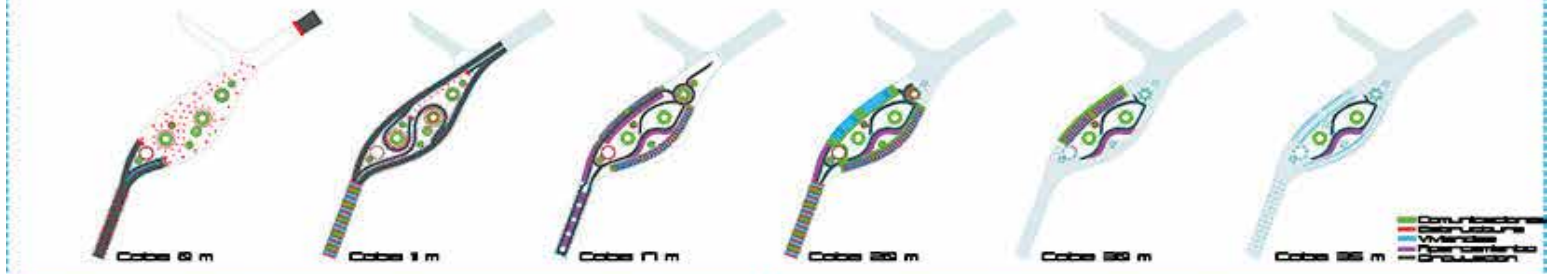

HABITAR

EL LIMITE

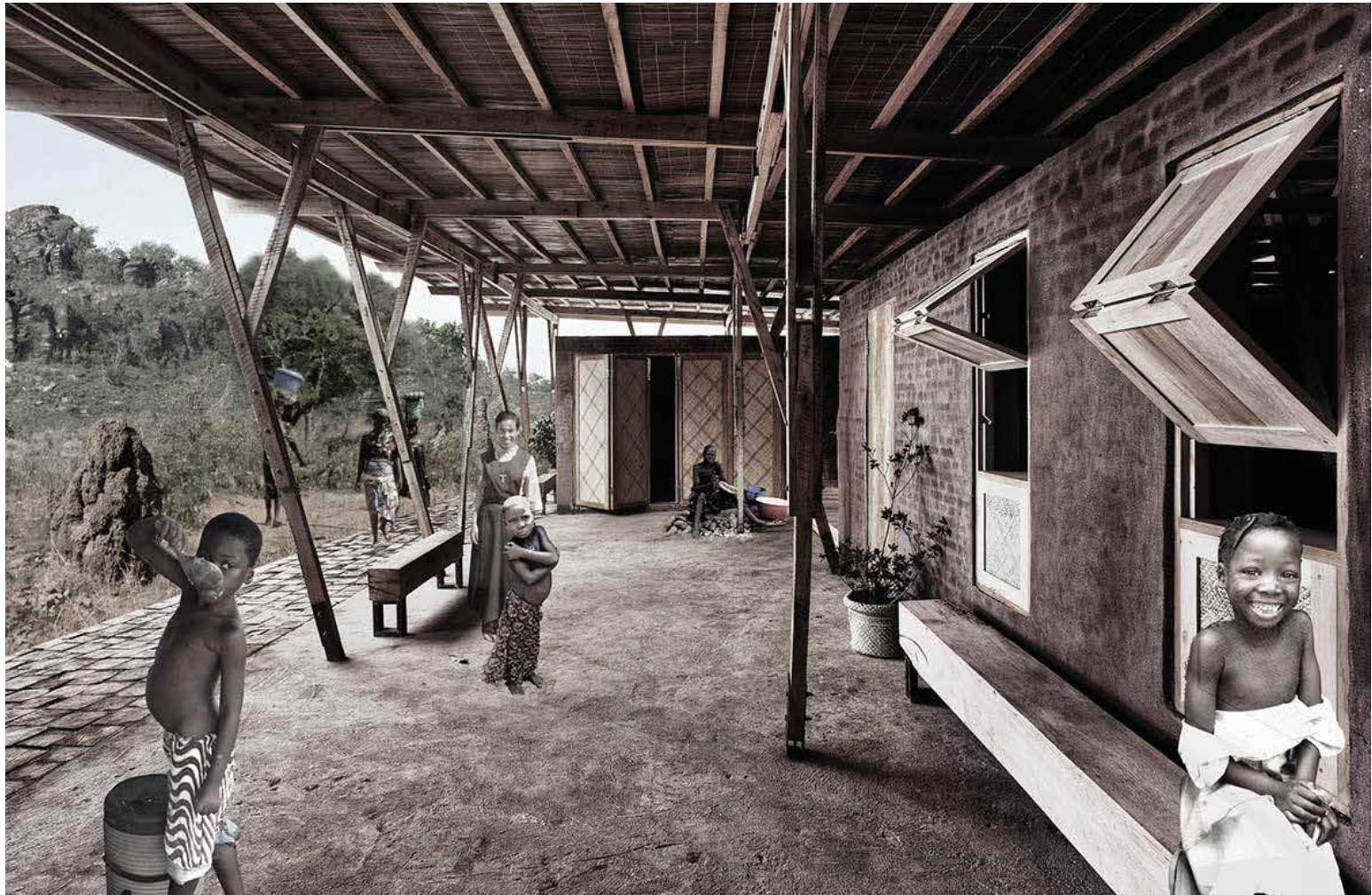

+ Refugee camp in Benin. Thesis project COAM competition. Design the future magazine publication 2014

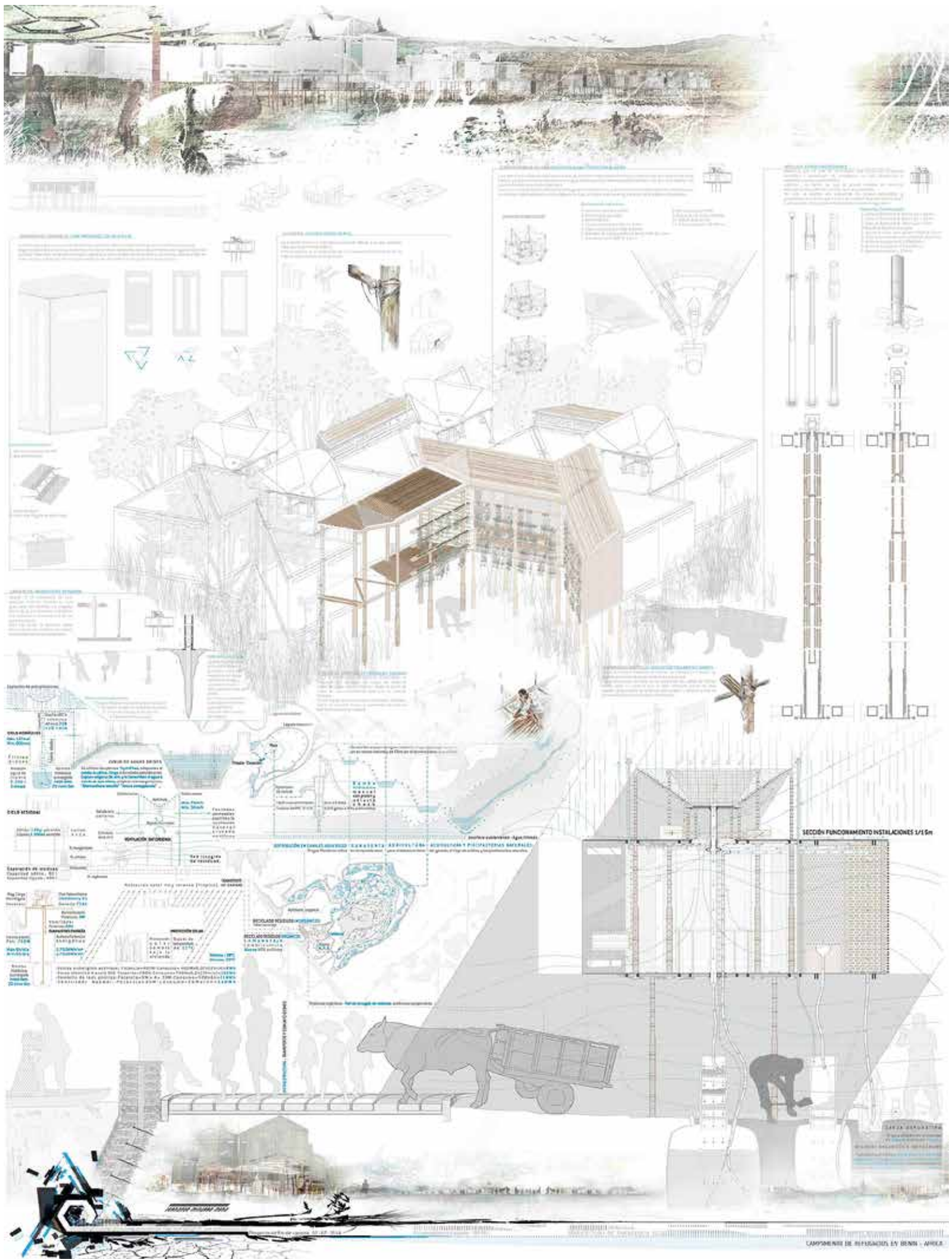

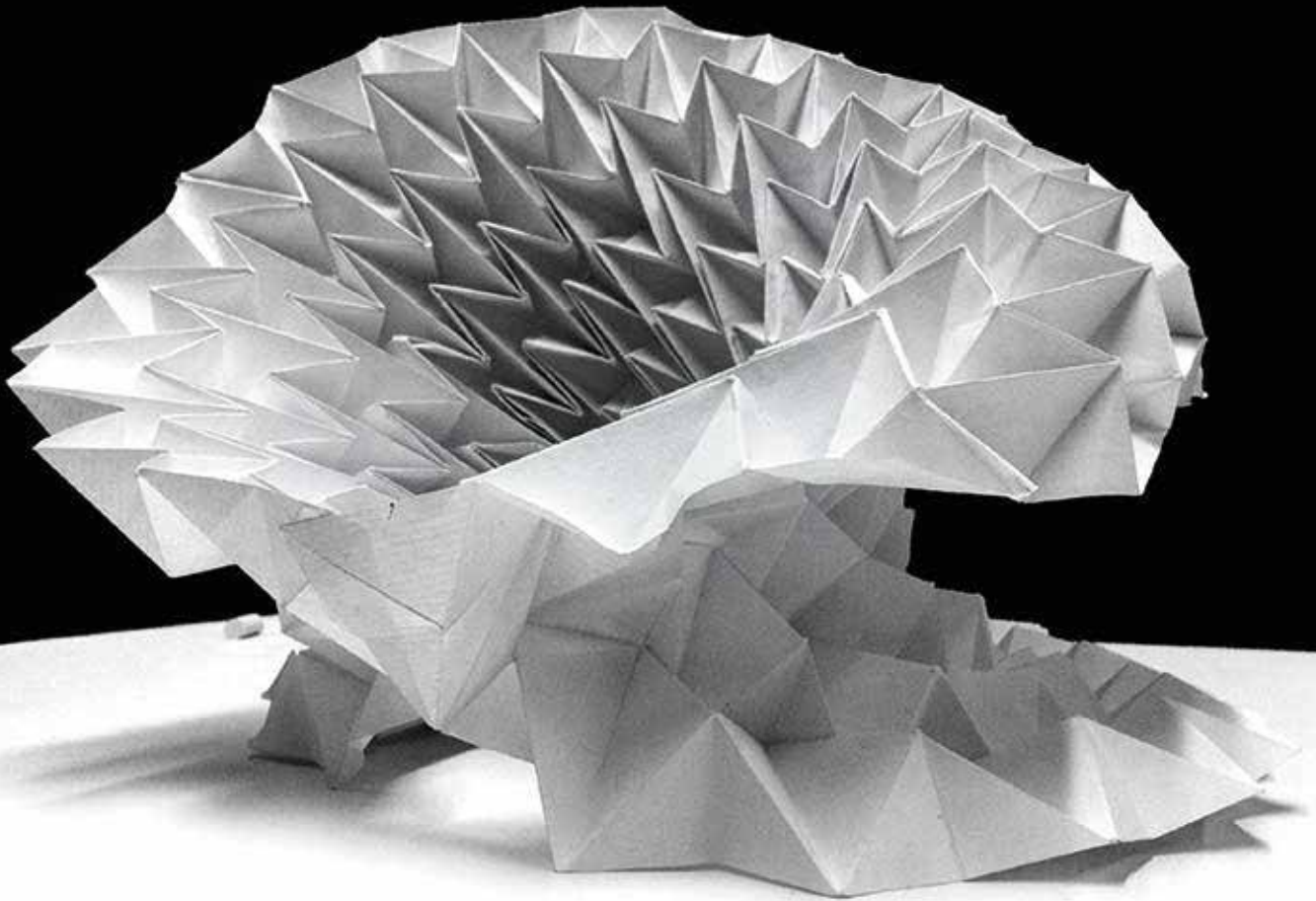

+ Interactsun parametric pavillion. Ourense, Spain FAB LAB co-working. Prototipolab & CIS Tecnopole 2014



+ Anticycloid parametric pavillion. Madrid, Spain FAB LAB co-working. Partnership with CODA studio 2014

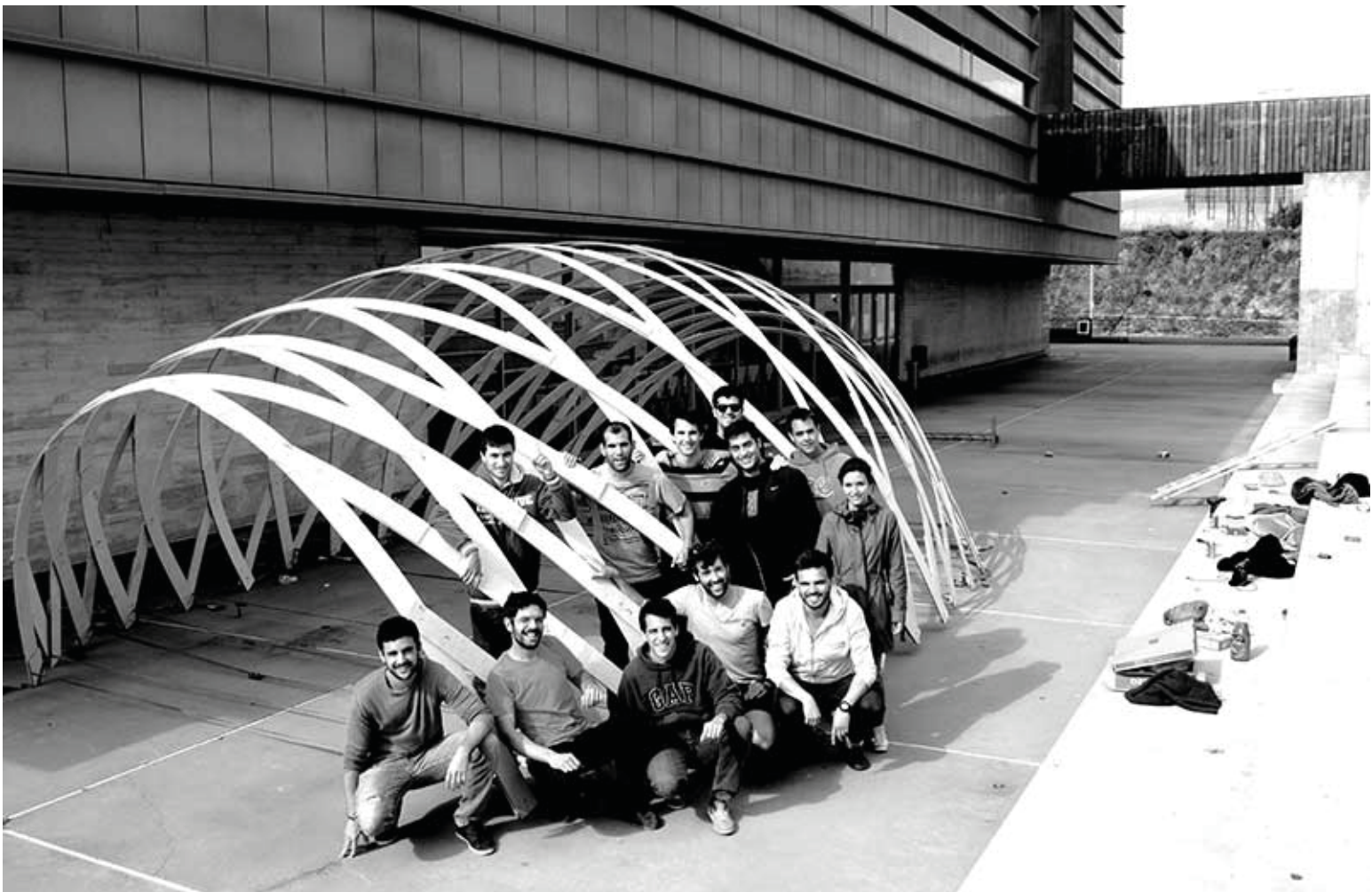

+ Floating museum. Hangzou, China Master digital architecture

2014



+ Floating museum. Hangzou, China Master digital architecture

2014



+ Inhabit the limit project. Florence, Italy Winner, master digital architecture competition

2015

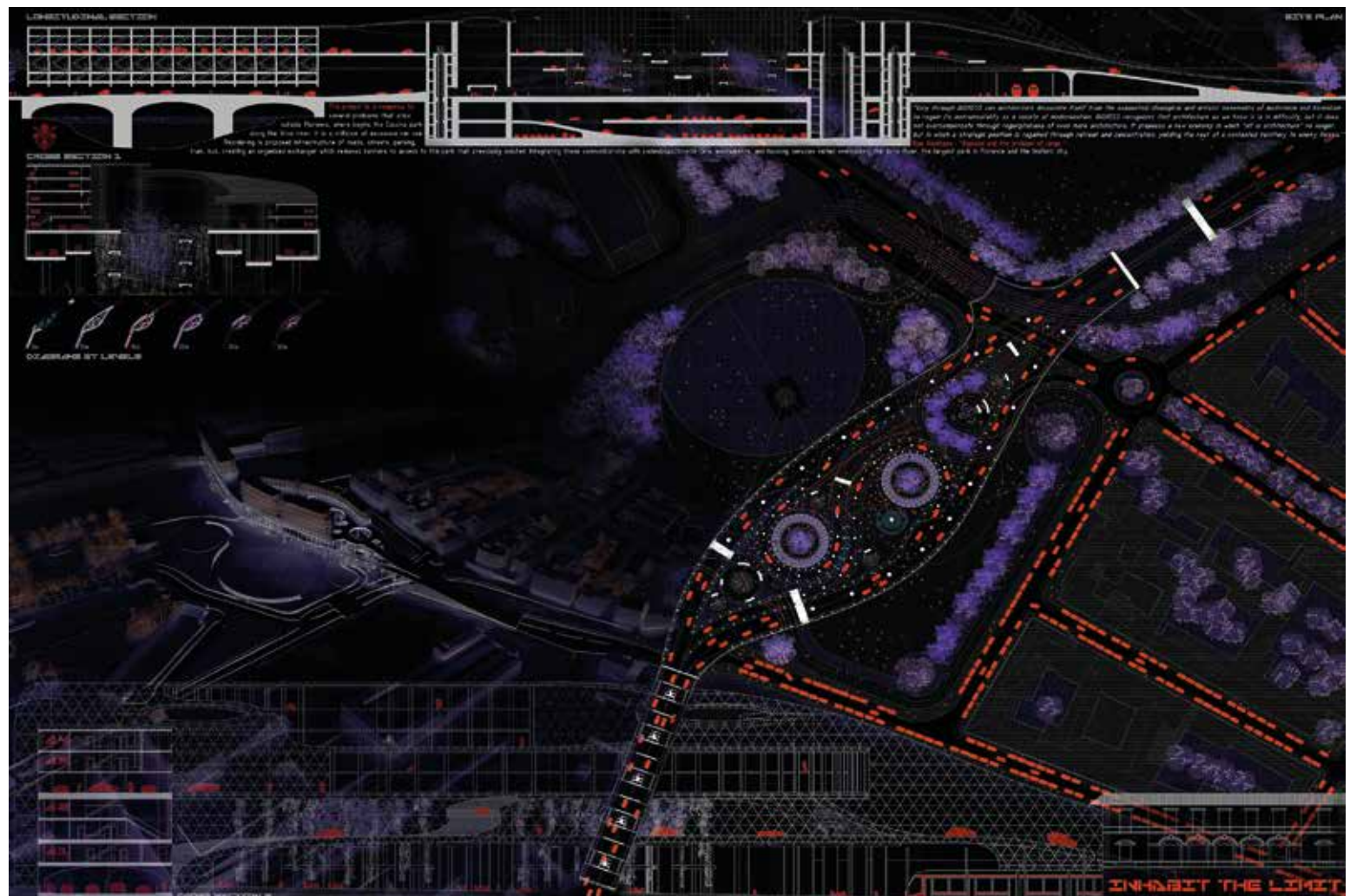

+ Villa dall'Ava "OMA, Rem Koolhaas". Paris, France Master BIM manager official Autodesk Revit

2015

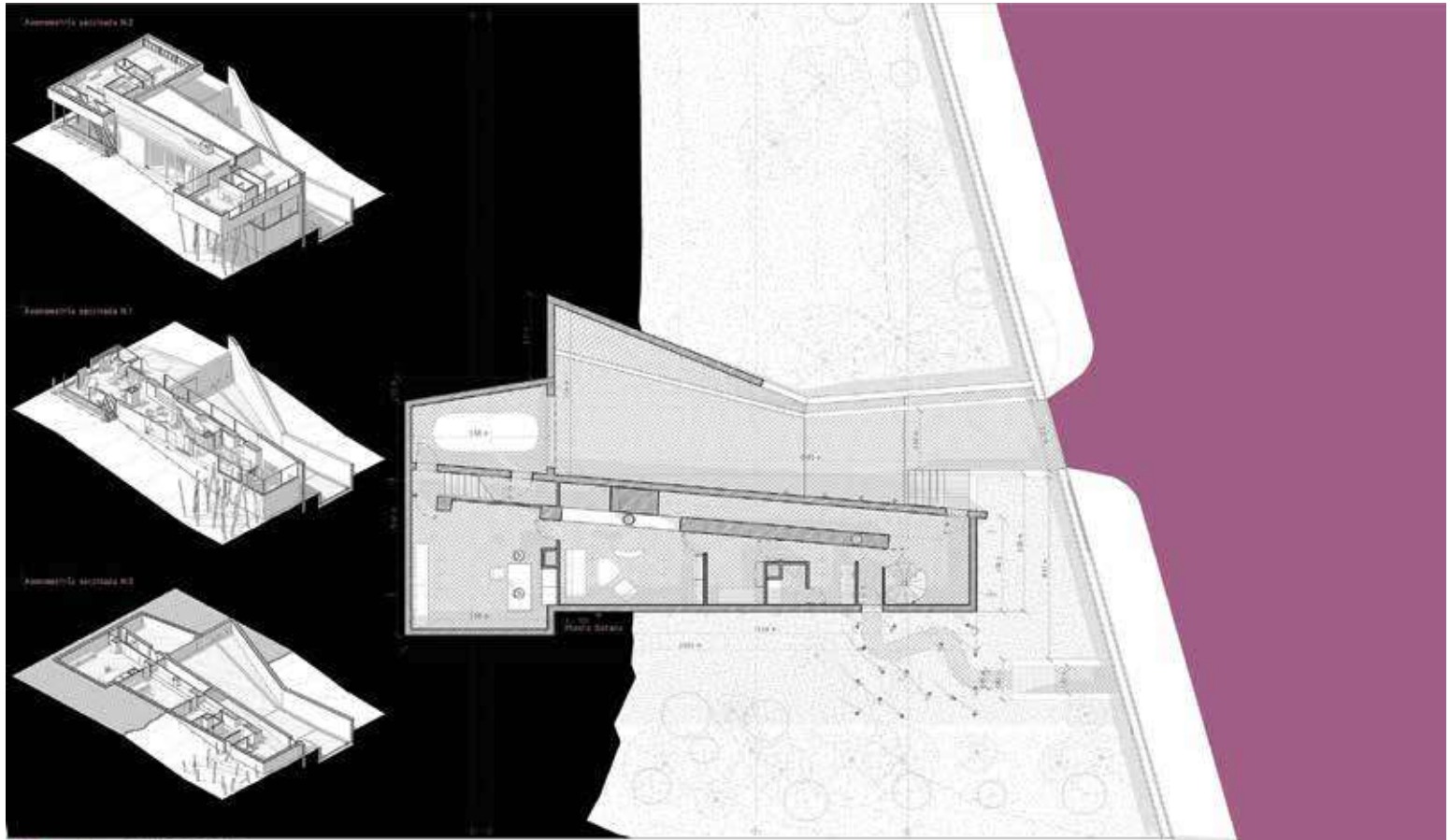

AUTODESK
REVIT Autodesk
MASTER BIM Building Information Modeling Manager

CICE Oficial - Grupo M162
Fernando Miñarro Mena
MBA_MÁSTER ESPECIALIZADO EN DISEÑO BIM 3D Y ARQUITECTURA SOSTENIBLE

VILLA DALL AVA - Paris 20/07/15
Plano: Planta sótano Nº: A002



AUTODESK
REVIT Autodesk
MASTER BIM Building Information Modeling Manager

CICE Oficial - Grupo M162
Fernando Miñarro Mena
MBA_MÁSTER ESPECIALIZADO EN DISEÑO BIM 3D Y ARQUITECTURA SOSTENIBLE

VILLA DALL AVA - Paris 20/07/15
Plano: Alzados N & O Nº: A005

+ Villa dall'Ava "OMA, Rem Koolhaas". Paris, France Master BIM manager official Autodesk Revit

2015

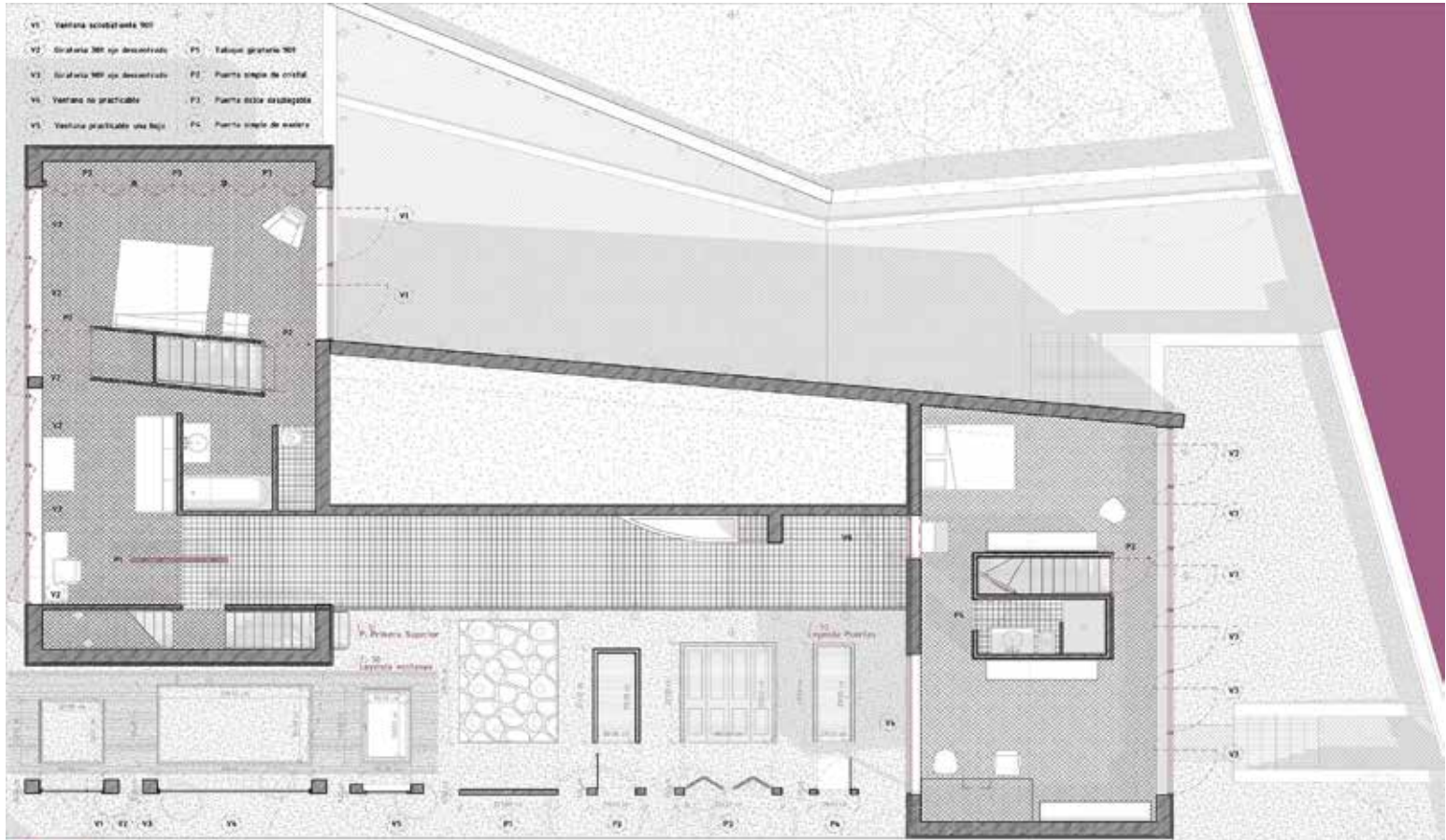

AUTODESK
REVIT **Autodesk**
MASTER BIM® Building Information Modeling Manager

CICE Oficial - Grupo M32
Fernando Miñarro Mena
MBA_MÁSTER ESPECIALIZADO EN DISEÑO BIM 3D Y ARQUITECTURA SOSTENIBLE

VILLA DALL AVA - Paris 20/07/15
Plano: Planta primera Nº: A010

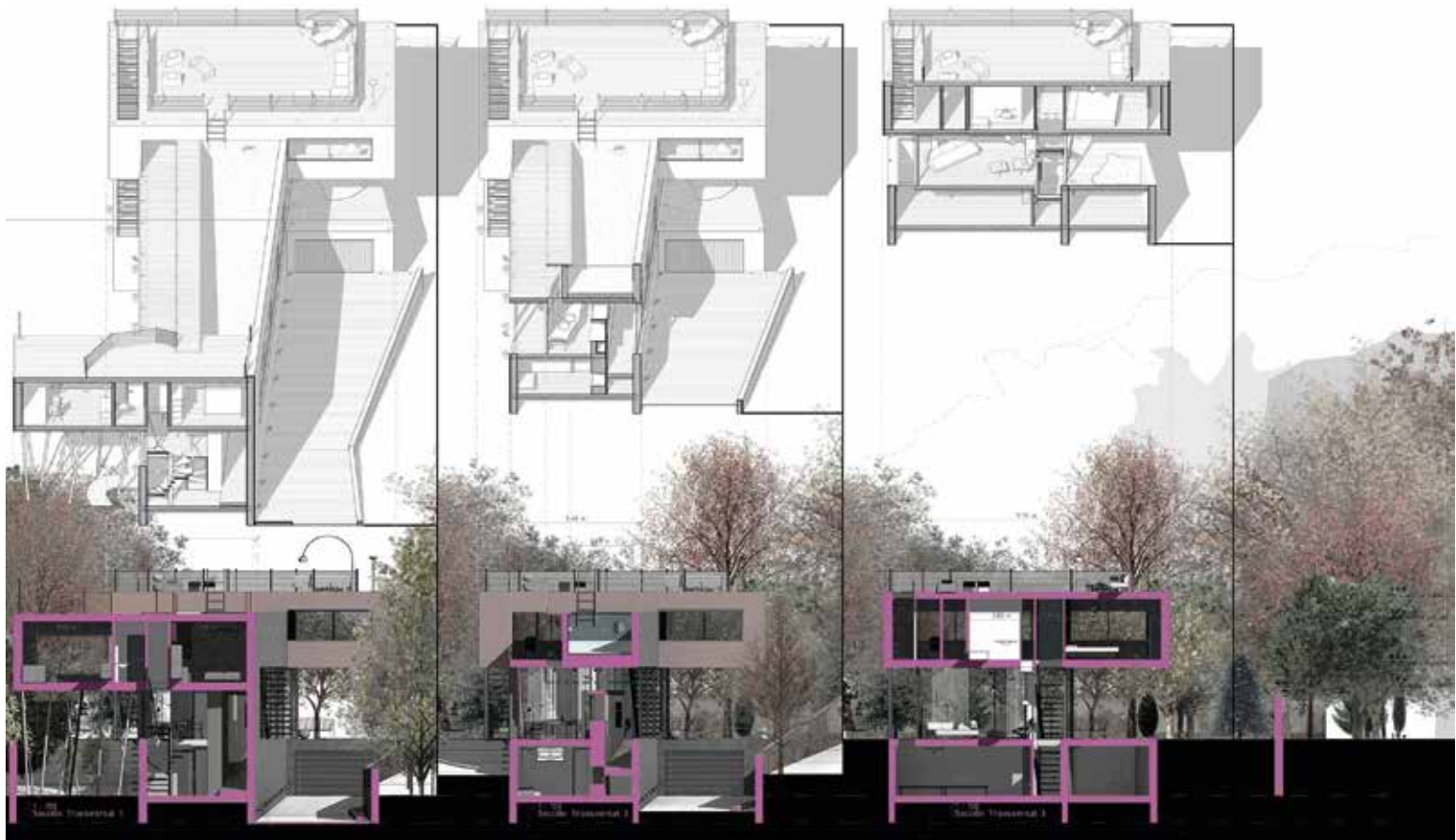

AUTODESK
REVIT **Autodesk**
MASTER BIM® Building Information Modeling Manager

CICE Oficial - Grupo M32
Fernando Miñarro Mena
MBA_MÁSTER ESPECIALIZADO EN DISEÑO BIM 3D Y ARQUITECTURA SOSTENIBLE

VILLA DALL AVA - Paris 20/07/15
Plano: S. Transversales Nº: A007

+ Caixaforum Saragosse "Carne Pinós". Zaragoza, Spain Master BIM thesis project, Autodesk Revit 2016

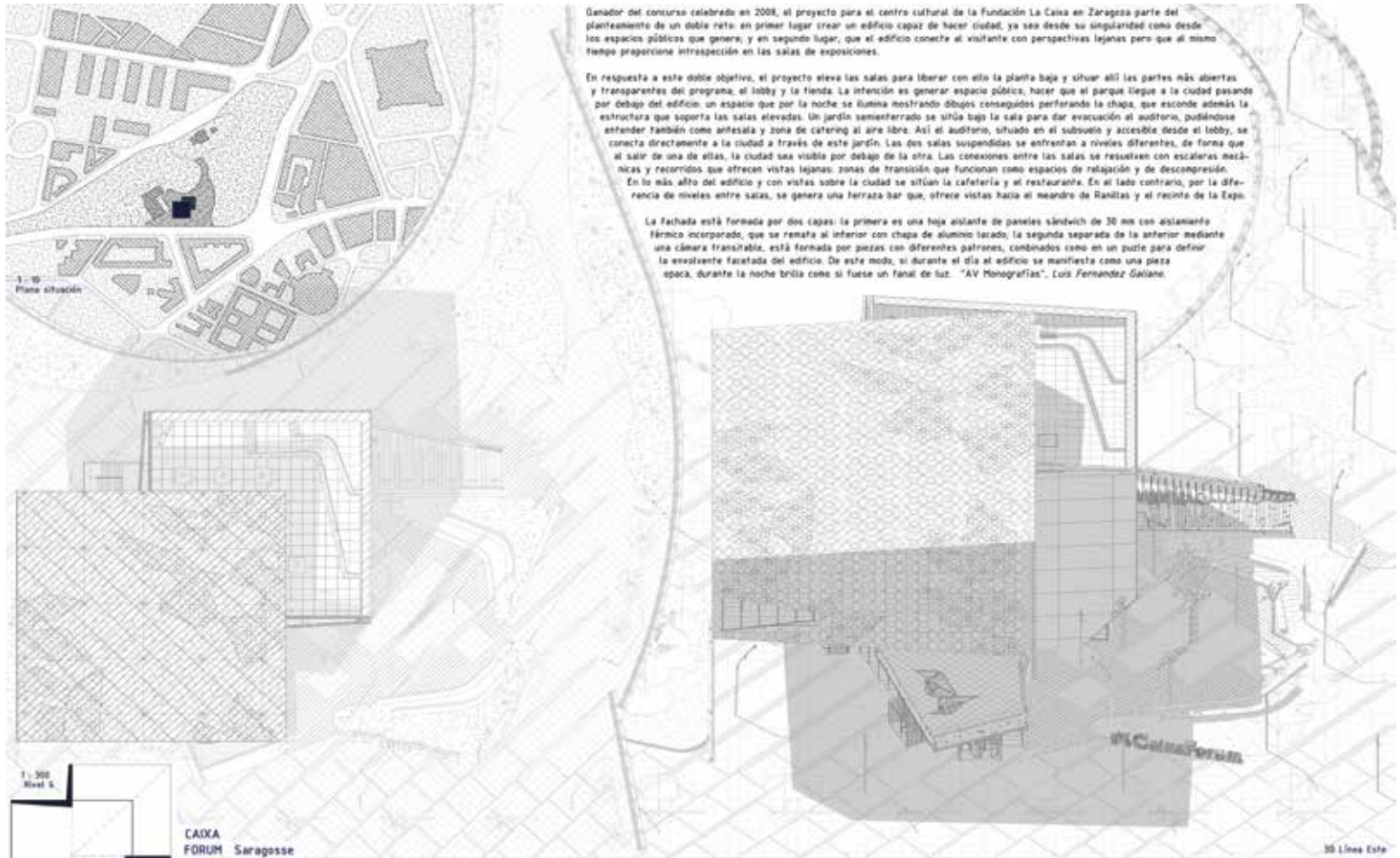

+ Caixaforum Saragosse "Carne Pinós". Zaragoza, Spain Master BIM thesis project, Autodesk Revit 2016

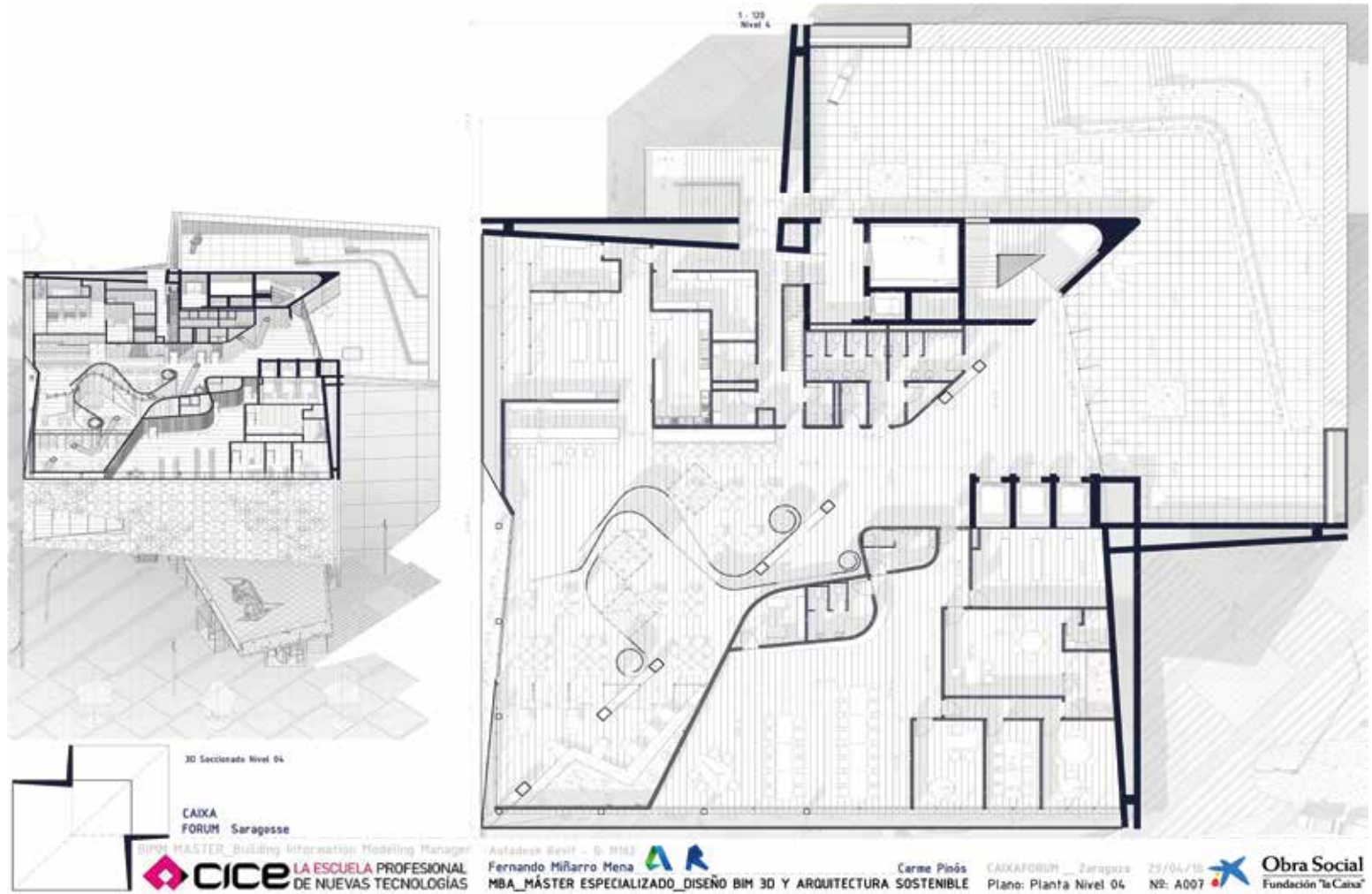

3D Seccionado Nivel 04

CAIXA FORUM Saragosse

BIM MASTER Building Information Modeling Manager
CICE LA ESCUELA PROFESIONAL DE NUEVAS TECNOLOGIAS

Autodesk Revit - 0-1163
Fernando Miñarro Mena
MBA_MÁSTER ESPECIALIZADO_DISEÑO BIM 3D Y ARQUITECTURA SOSTENIBLE

Carne Pinós

CAIXAFORUM Saragosse
Plano: Planta Nivel 04

29/04/16

Nº: A007

Obra Social Fundación "la Caixa"



1: 200 Nivel 3

CAIXA FORUM Saragosse

BIM MASTER Building Information Modeling Manager
CICE LA ESCUELA PROFESIONAL DE NUEVAS TECNOLOGIAS

Autodesk Revit - 0-1163
Fernando Miñarro Mena
MBA_MÁSTER ESPECIALIZADO_DISEÑO BIM 3D Y ARQUITECTURA SOSTENIBLE

Carne Pinós

CAIXAFORUM Saragosse
Plano: Planta Nivel 03

29/04/16

Nº: A006

Obra Social Fundación "la Caixa"

+ Caixaforum Saragosse "Carne Pinós". Zaragoza, Spain Master BIM thesis project, Autodesk Revit 2016

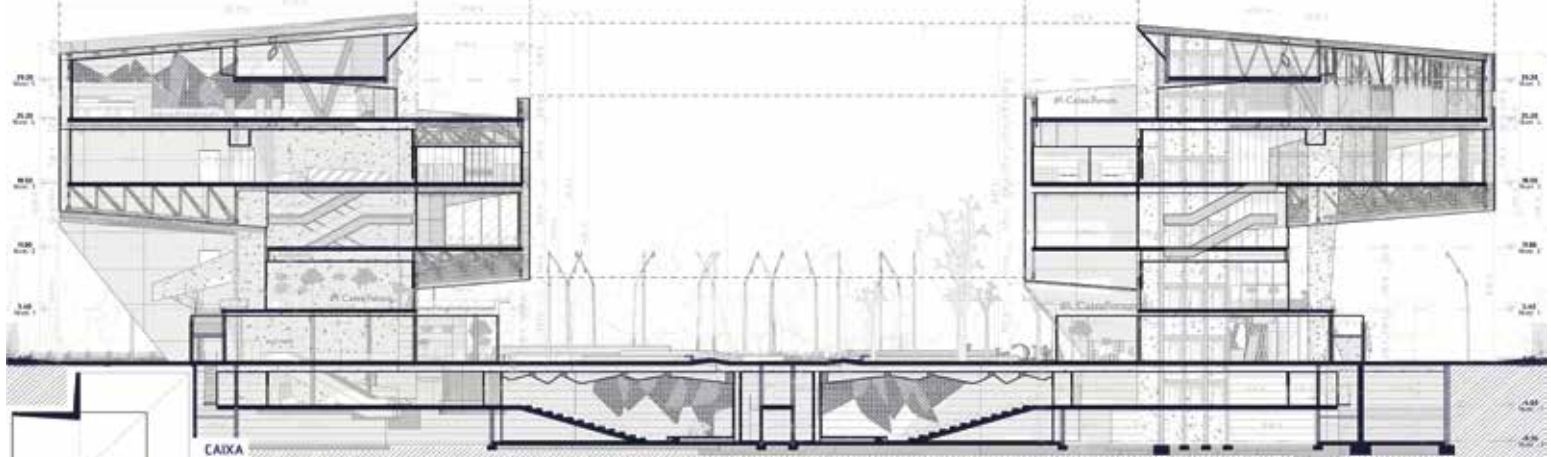
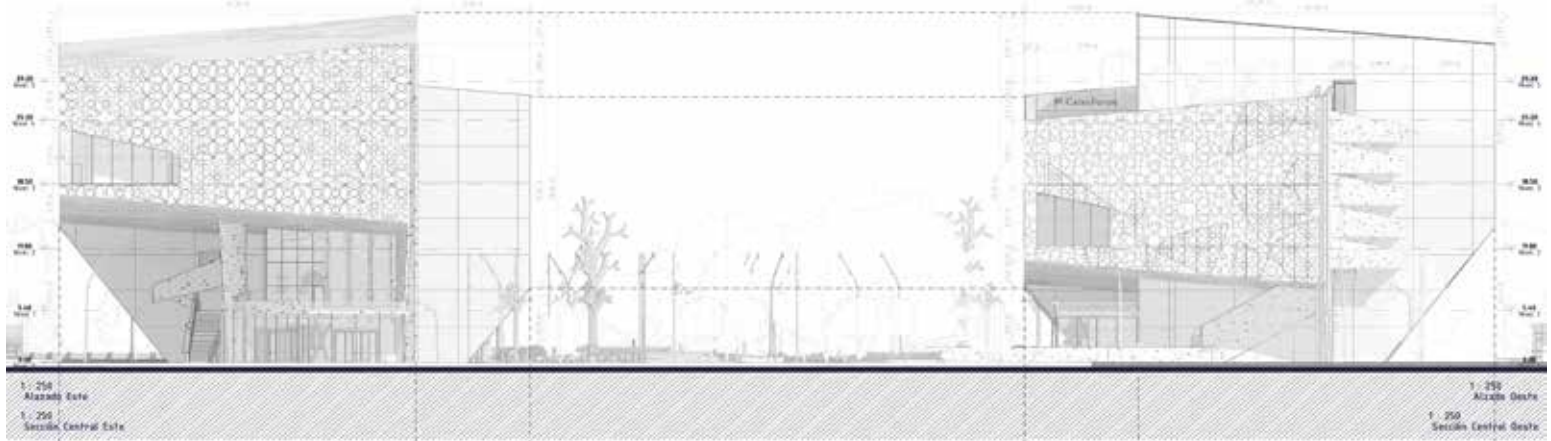

CAIXA FORUM Saragosse
BIM MASTER Building Information Modeling Manager Autodesk Revit - 0: R162
CICE LA ESCUELA PROFESIONAL DE NUEVAS TECNOLOGIAS Fernando Miñarro Mena
MBA_MÁSTER ESPECIALIZADO_DISEÑO BIM 3D Y ARQUITECTURA SOSTENIBLE
Carne Pinós CAIXAFORUM _ Zaragoza 29/04/16
Plano: Alz. & Sect. E-0 Nº: A008
Obra Social Fundación "la Caixa"

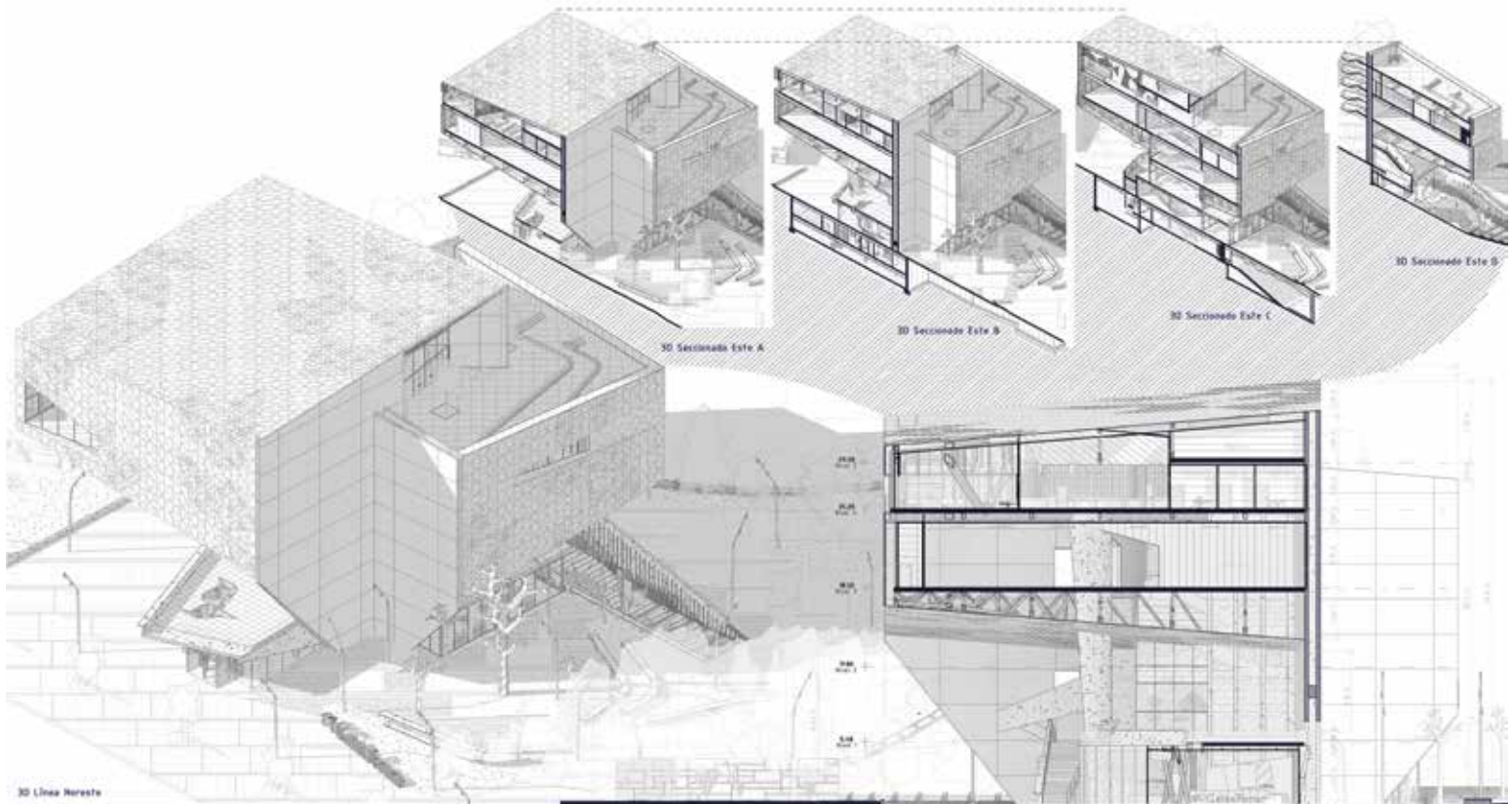

CAIXA FORUM Saragosse
BIM MASTER Building Information Modeling Manager Autodesk Revit - 0: R162
CICE LA ESCUELA PROFESIONAL DE NUEVAS TECNOLOGIAS Fernando Miñarro Mena
MBA_MÁSTER ESPECIALIZADO_DISEÑO BIM 3D Y ARQUITECTURA SOSTENIBLE
Carne Pinós CAIXAFORUM _ Zaragoza 29/04/16
Plano: Sección 3D Este Nº: A011
Obra Social Fundación "la Caixa"

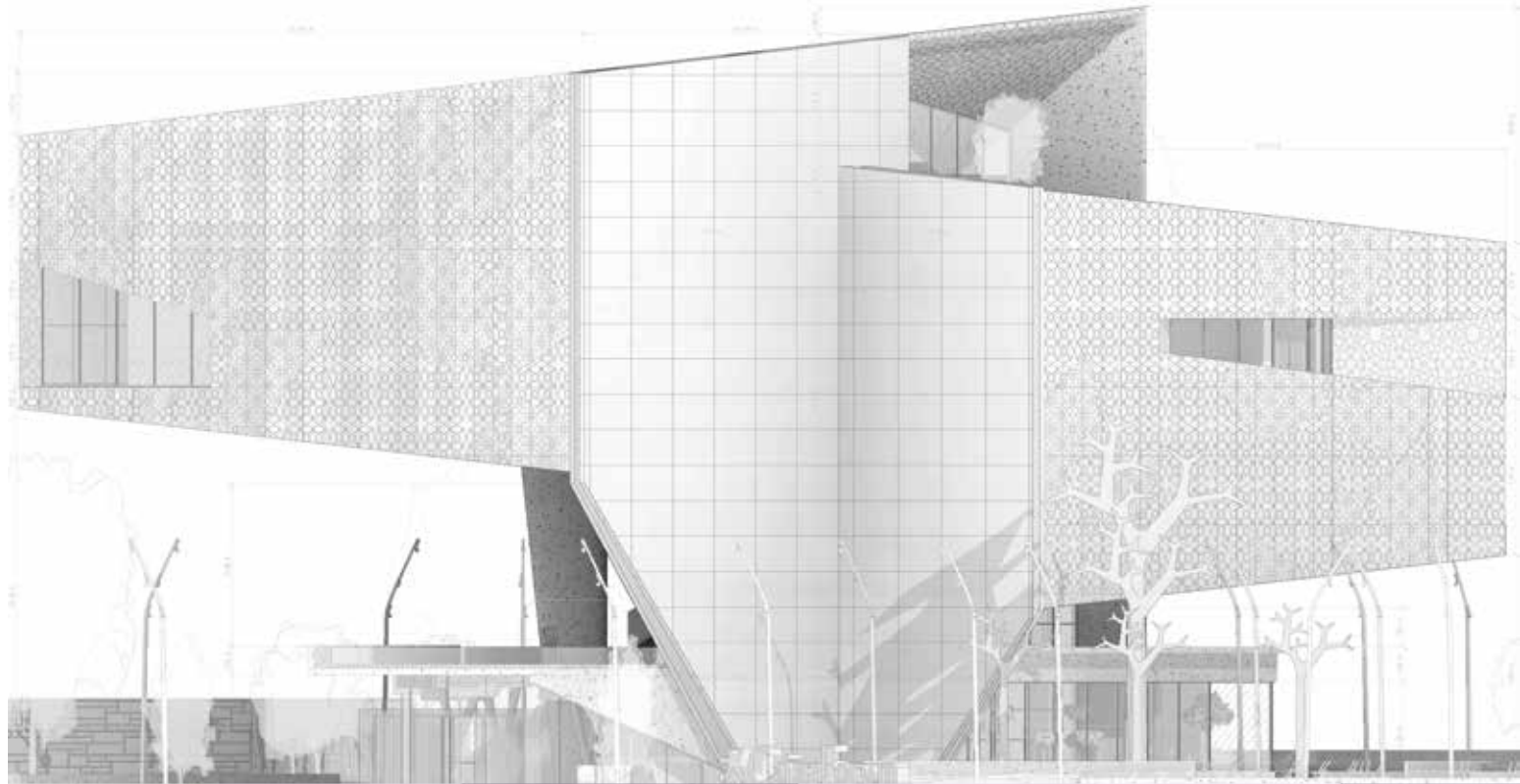

CAIXA FORUM Saragosse

BIM MASTER Building Information Modeling Manager Autodesk Revit - 0.0162 Fernando Miñarro Mena MBA_MÁSTER ESPECIALIZADO_DISEÑO BIM 3D Y ARQUITECTURA SOSTENIBLE

CARME PINÓS CAIXAFORUM Zaragoza 29/04/16 Plano: Alzado Noreste Nº: A012

CICE LA ESCUELA PROFESIONAL DE NUEVAS TECNOLOGÍAS **Obra Social** Fundación "la Caixa"

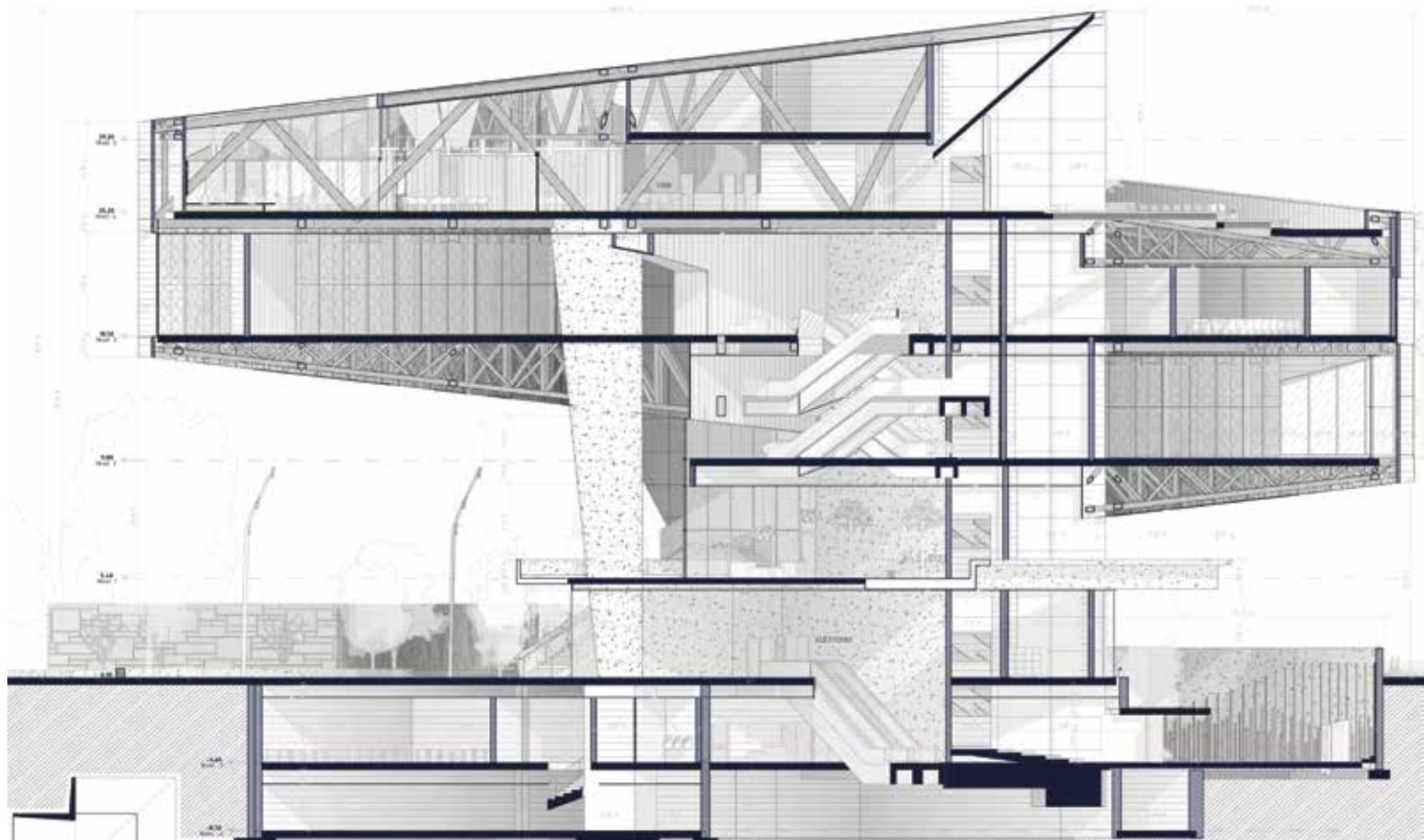

CAIXA FORUM Saragosse

BIM MASTER Building Information Modeling Manager Autodesk Revit - 0.0162 Fernando Miñarro Mena MBA_MÁSTER ESPECIALIZADO_DISEÑO BIM 3D Y ARQUITECTURA SOSTENIBLE

CARME PINÓS CAIXAFORUM Zaragoza 29/04/16 Plano: Central Noreste Nº: A013

CICE LA ESCUELA PROFESIONAL DE NUEVAS TECNOLOGÍAS **Obra Social** Fundación "la Caixa"

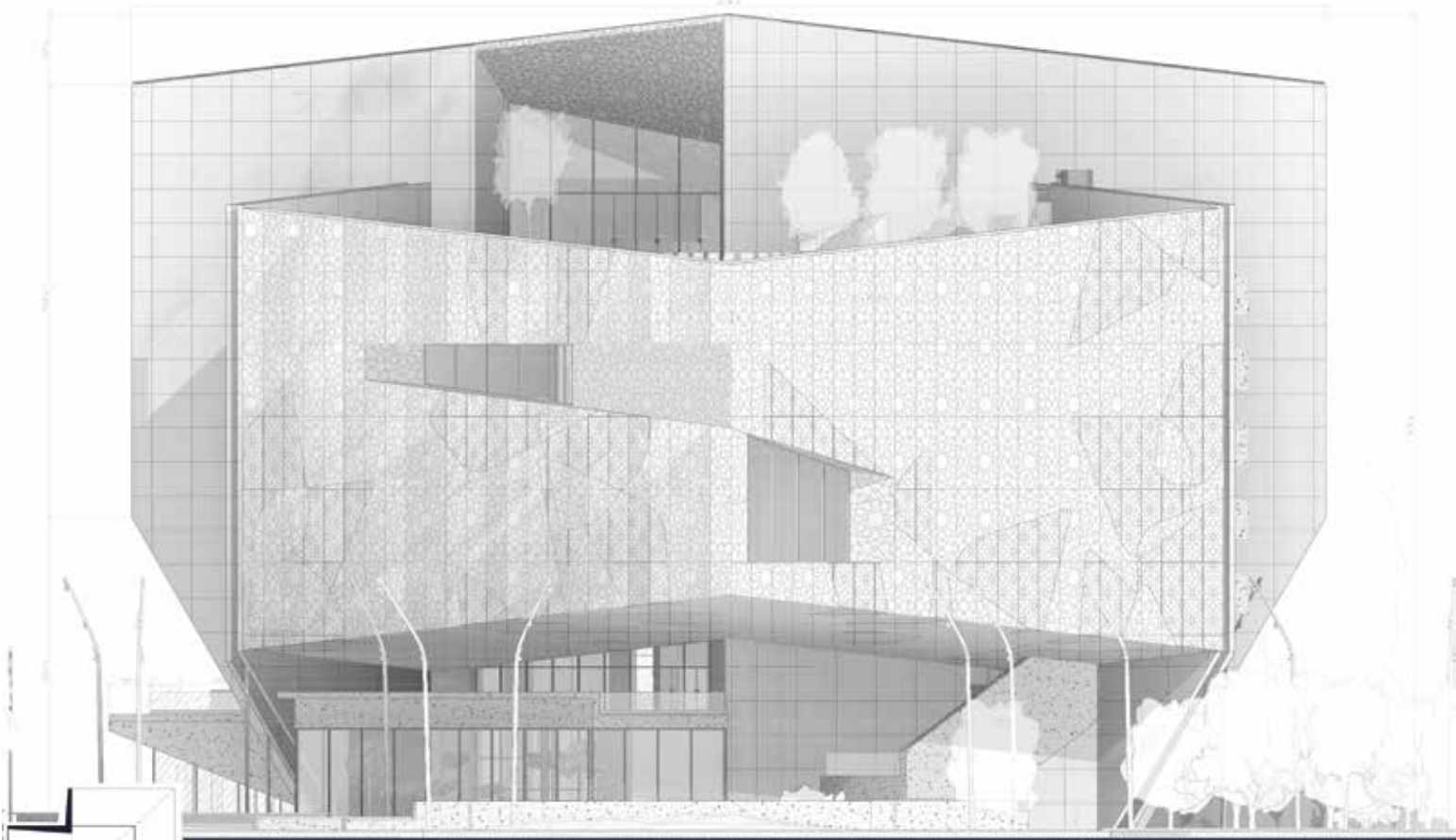

CAIXA FORUM Saragossa

1:100 Alzado Nor Oeste

BIM MASTER Building Information Modeling Manager
CICE LA ESCUELA PROFESIONAL DE NUEVAS TECNOLOGÍAS

Autodesk Revit - B-MBA
Fernando Miñarro Mena
MBA_MÁSTER ESPECIALIZADO_DISEÑO BIM 3D Y ARQUITECTURA SOSTENIBLE

Carne Pinós

CAIXAFORUM Zaragoza 29/04/16
Plano: Alzado Noroeste

Obra Social Fundación "la Caixa"

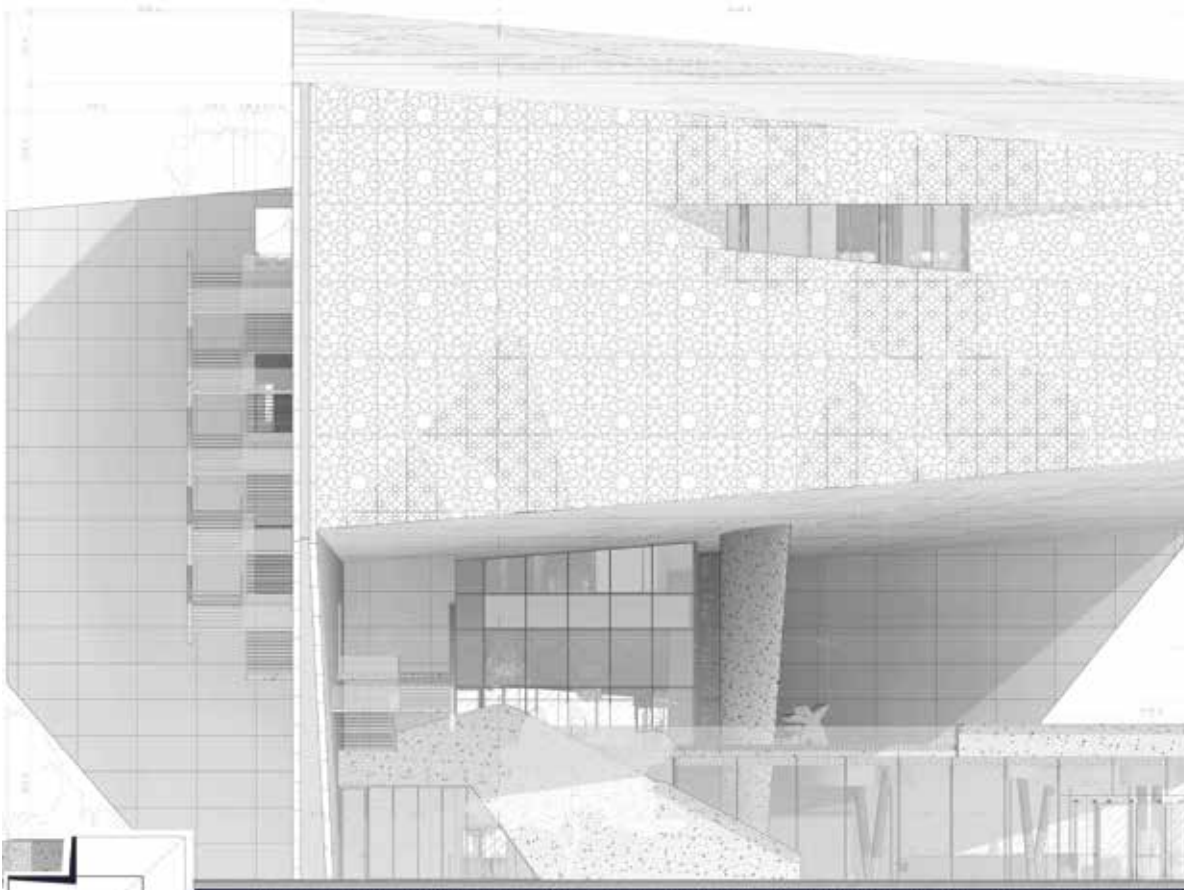

- Perfil Acero IPE 45
 - Panel de revestimiento
 - Panel sandwich aislante
 - Zuncha alada perimetral
 - Pavimento madera
 - Mortero de cemento
 - Ferjado hormigón Arm.
 - Perfil sujeción panel
 - Panel aluminio perfil
 - Perfil cuadrado 15x25
 - Perfil Acero HEB 50
 - Perfil Acero IPE 25
 - Colgadores de Tacos fabrica
 - Panel falso techo
- Carpintería cristal aluminio
 - Thapa reventada alum.
 - Perfil sujeción panel
 - Panel de revestimiento
 - Pavimento madera
 - Mortero de cemento
 - Ferjado hormigón Arm.
 - Perfil sujeción panel
 - Perfil cuadrado 25x25
 - Perfil Acero IPE 80
 - Panel sandwich aislante
 - Panel aluminio perfil
 - Muro 1/2 pie de ladrillo
 - P-rigido aislante poliest.
 - Colgadores de Tacos fabrica
 - Panel de revestimiento
 - Cajuela estructura acero
 - Perfil cuadrado 15x15
 - Panel falso techo
 - Colgador luminaria fabrica
 - Thapa registradora alum.
 - Perfil cuadrado 15x15
- Botador rehundido alum.
 - Panel de revestimiento
 - Panel sandwich aislante
 - Muro 1/2 pie de ladrillo
 - Perfil sujeción panel
 - Perfil cuadrado 25x25
 - Perfil Acero HEB 50
 - Perfil Acero L alizado
 - P-rigido aislante poliest.
 - Alela Acero sujeción
 - Viga Acero HEB 80
 - Pavimento madera
 - Mortero de cemento
 - Ferjado hormigón Arm.
 - Perfil Acero IPE 45
 - Viga Acero HEB 80
 - Panel aluminio perfil
 - Cajuela estructura acero
 - Perfil cuadrado 25x25
 - Perfil Acero HEB 50
 - Perfil sujeción panel

1:50 Detalle Fachada

1:100 Alzado sur

CAIXA FORUM Saragossa

BIM MASTER Building Information Modeling Manager
CICE LA ESCUELA PROFESIONAL DE NUEVAS TECNOLOGÍAS

Autodesk Revit - B-MBA
Fernando Miñarro Mena
MBA_MÁSTER ESPECIALIZADO_DISEÑO BIM 3D Y ARQUITECTURA SOSTENIBLE

Carne Pinós

CAIXAFORUM Zaragoza 29/04/16
Plano: Alzado Sur

Obra Social Fundación "la Caixa"



CAIXA FORUM Saragossa

BIM MASTER Building Information Modeling Manager
CICE LA ESCUELA PROFESIONAL DE NUEVAS TECNOLOGÍAS

Autodesk Revit - B-1162
Fernando Miñarro Mena
MBA_MÁSTER ESPECIALIZADO_DISEÑO BIM 3D Y ARQUITECTURA SOSTENIBLE

Carne Pinós

CAIXAFORUM Saragossa
Plano: Img. Exterior 02

29/04/16
Nº: K002

Obra Social Fundación "la Caixa"



CAIXA FORUM Saragossa

BIM MASTER Building Information Modeling Manager
CICE LA ESCUELA PROFESIONAL DE NUEVAS TECNOLOGÍAS

Autodesk Revit - B-1162
Fernando Miñarro Mena
MBA_MÁSTER ESPECIALIZADO_DISEÑO BIM 3D Y ARQUITECTURA SOSTENIBLE

Carne Pinós

CAIXAFORUM Saragossa
Plano: Img. Exterior 05

29/04/16
Nº: K005

Obra Social Fundación "la Caixa"

QATAR COURT HOUSE



IDEAS COMPETITION (AGI) CONCEPT DESIGN SERVICES FOR JUSTICE COURT PROJECT, DOHA, QATAR



DESIGN APPROACH

The design approach for the Justice Court House is based on the concept of a 'court house' as a place of justice, order, and stability. The building is designed to be a landmark structure that reflects the values of the Qatari people and the Islamic culture. The design is based on the concept of a 'court house' as a place of justice, order, and stability. The building is designed to be a landmark structure that reflects the values of the Qatari people and the Islamic culture.

The building is designed to be a landmark structure that reflects the values of the Qatari people and the Islamic culture. The design is based on the concept of a 'court house' as a place of justice, order, and stability.

CONCEPT

The building is designed to be a landmark structure that reflects the values of the Qatari people and the Islamic culture. The design is based on the concept of a 'court house' as a place of justice, order, and stability. The building is designed to be a landmark structure that reflects the values of the Qatari people and the Islamic culture.

The building is designed to be a landmark structure that reflects the values of the Qatari people and the Islamic culture. The design is based on the concept of a 'court house' as a place of justice, order, and stability.

CONCEPT MUSEUM

The Concept Museum is designed to be a landmark structure that reflects the values of the Qatari people and the Islamic culture. The design is based on the concept of a 'court house' as a place of justice, order, and stability. The building is designed to be a landmark structure that reflects the values of the Qatari people and the Islamic culture.

The building is designed to be a landmark structure that reflects the values of the Qatari people and the Islamic culture. The design is based on the concept of a 'court house' as a place of justice, order, and stability.



SITE PLAN | RENDER IMAGE

+ Justice court Project, Doha, Qatar AGI Architects. Second prize in the competition

2014

QATAR COURT HOUSE

IDEAS COMPETITION AND CONCEPT DESIGN SERVICES FOR JUSTICE COURT PROJECT, DOHA, QATAR

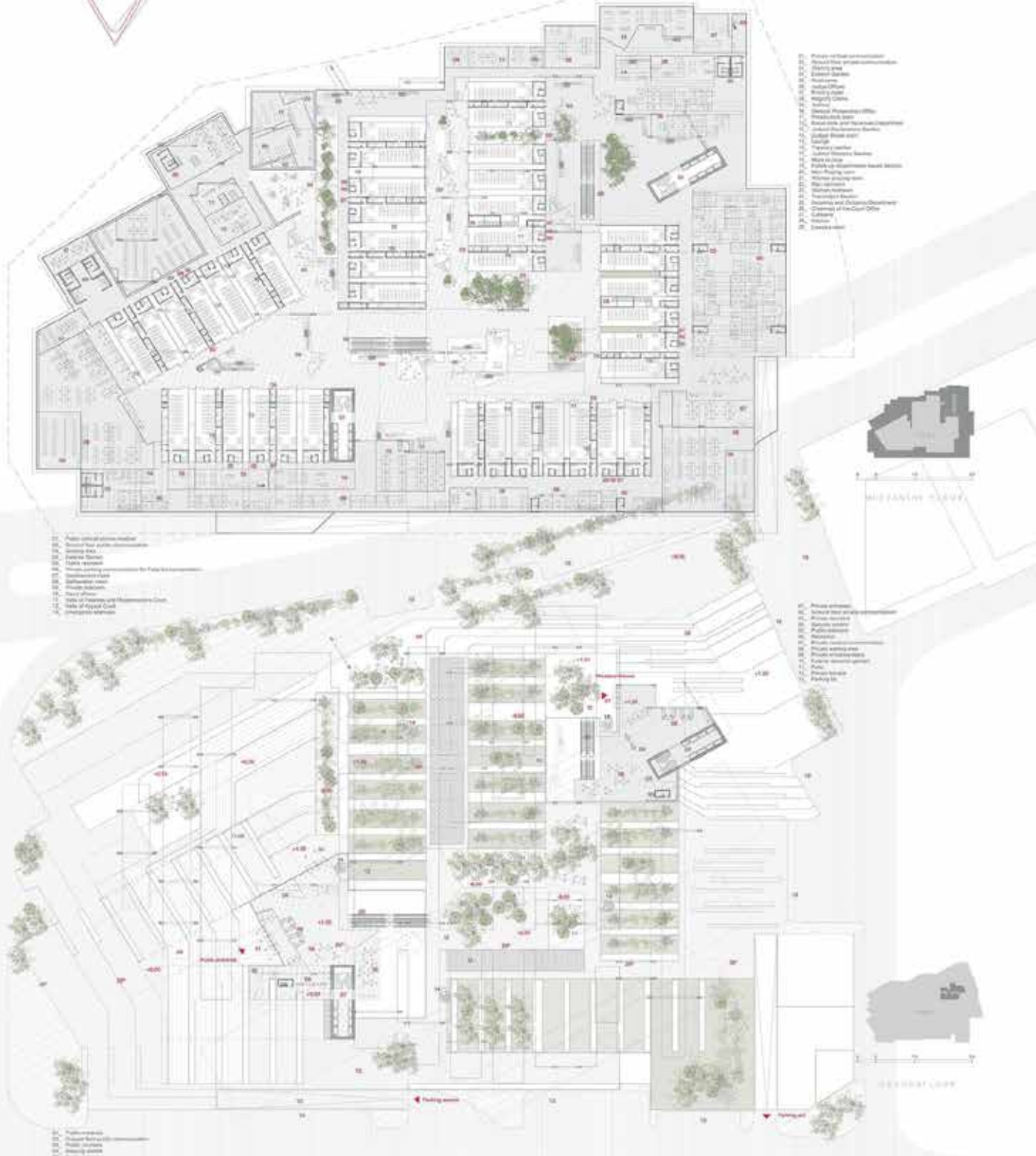

BASEMENT FLOOR | GROUND FLOOR | SECTION A

SCALE 1:500



QATAR COURT HOUSE



IDEAS COMPETITION AND CONCEPT DESIGN SERVICES FOR JUSTICE COURT PROJECT, DOHA, QATAR



MEZZANINE FLOOR



FIRST FLOOR

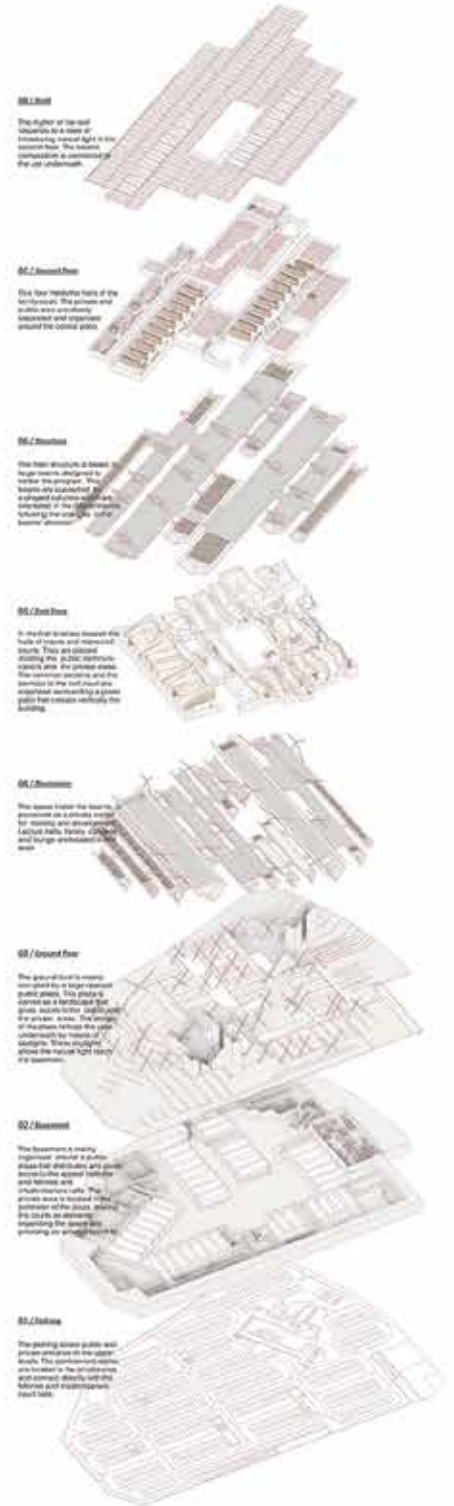

01 / 01st floor

The higher or low-level volumes in a sense of floating, reveal light in the second floor. The rooms are arranged in a way that is compatible with the air underneath.

02 / 2nd floor

The floor reveals parts of the structure. The ground and built-up areas are arranged around the central space.

03 / 3rd floor

The floor structure is based on larger volumes designed to house the courts. The rooms are arranged in a way that is compatible with the air underneath.

04 / 4th floor

In the floor structure, the rooms are arranged in a way that is compatible with the air underneath. The rooms are arranged in a way that is compatible with the air underneath.

05 / 5th floor

The rooms in the floor are arranged in a way that is compatible with the air underneath. The rooms are arranged in a way that is compatible with the air underneath.

06 / 6th floor

The ground floor is a large open public space. The ground floor is a large open public space. The ground floor is a large open public space.

07 / Basement

The basement is mainly underground parking. The basement is mainly underground parking. The basement is mainly underground parking.

08 / Closure

The parking area public will provide a large public space. The parking area public will provide a large public space.

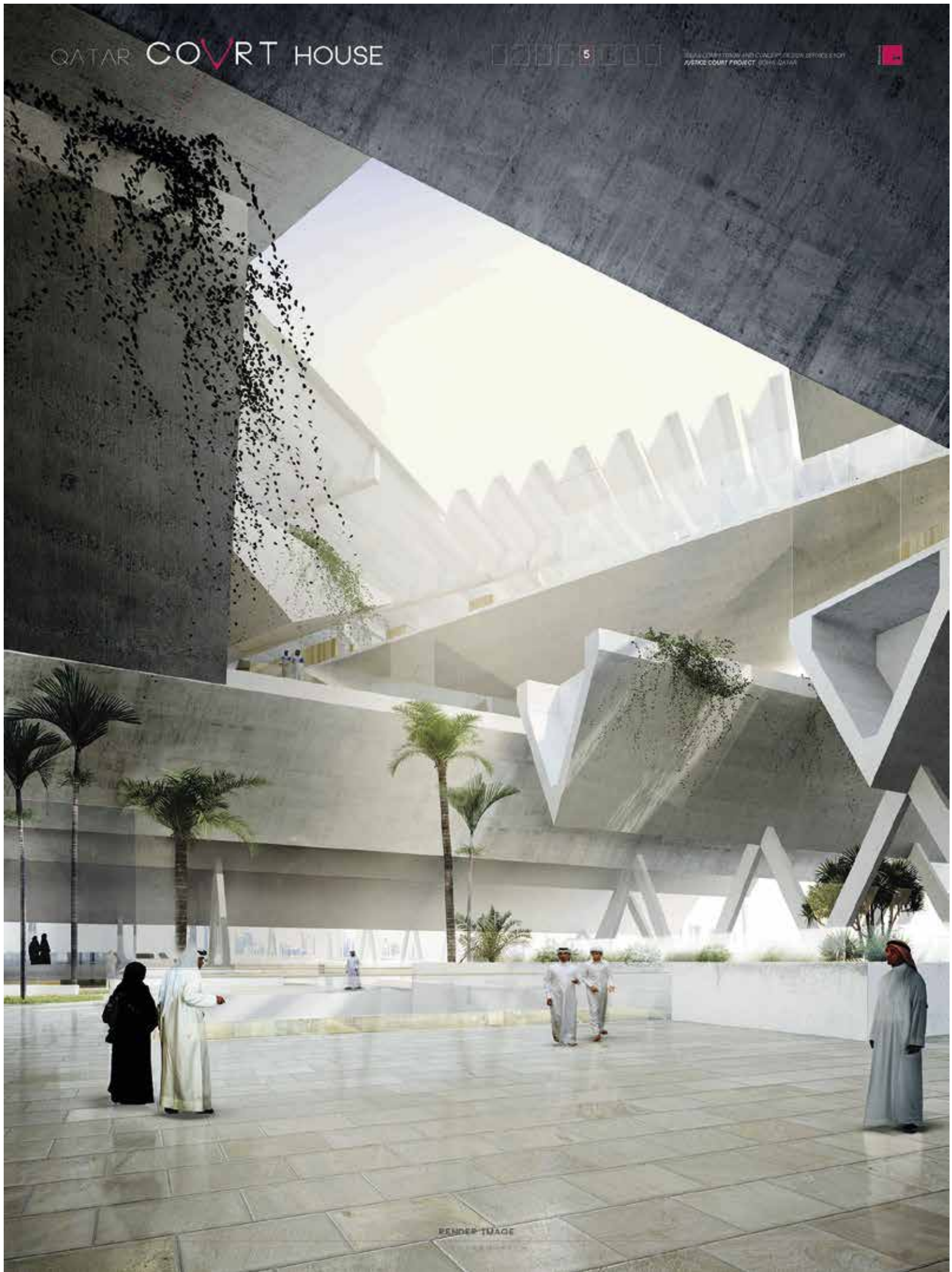

QATAR COURT HOUSE

5

RENDERING AND CONCEPT DESIGN SERVICES FOR
JUSTICE COURT PROJECT, DOHA, QATAR



FOREPEAK
HOTEL COMPLEX &
SHIP WORKSHOP



AERIAL VIEW OF THE COMPLEX
READY

FOREPEAK HOTEL COMPLEX & SHIP WORKSHOP

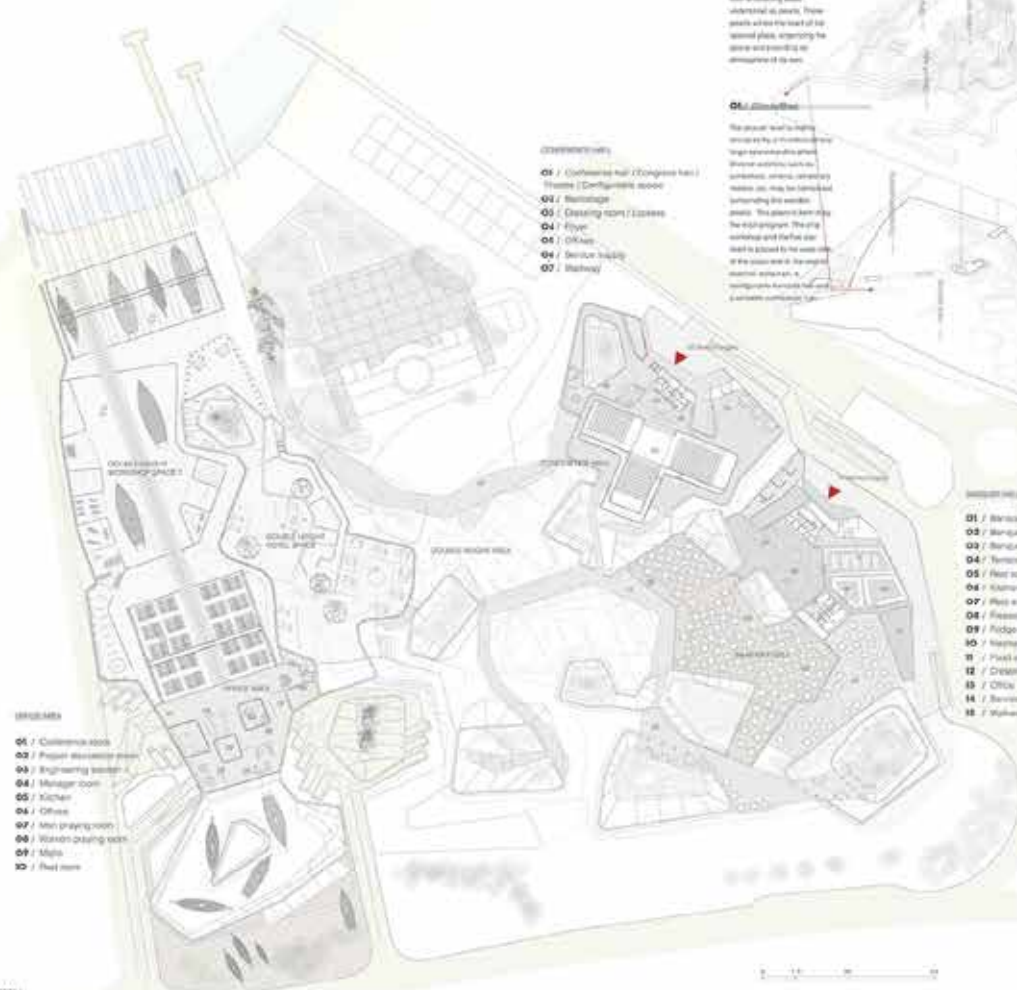
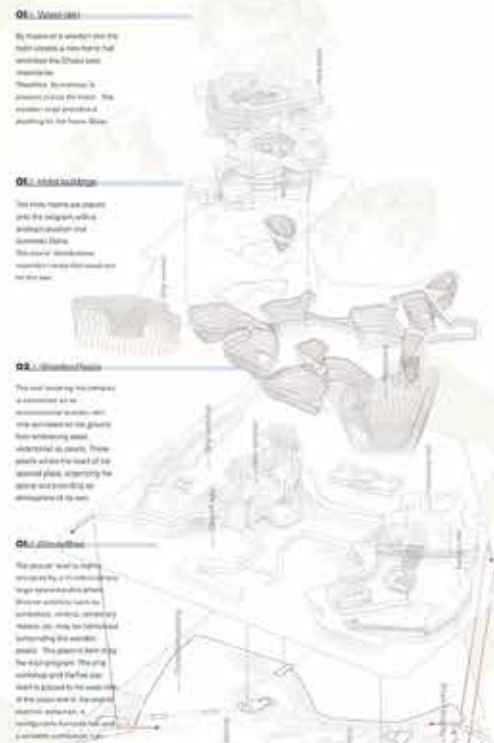

3

FOREPEAK
HOTEL COMPLEX &
SHIP WORKSHOP

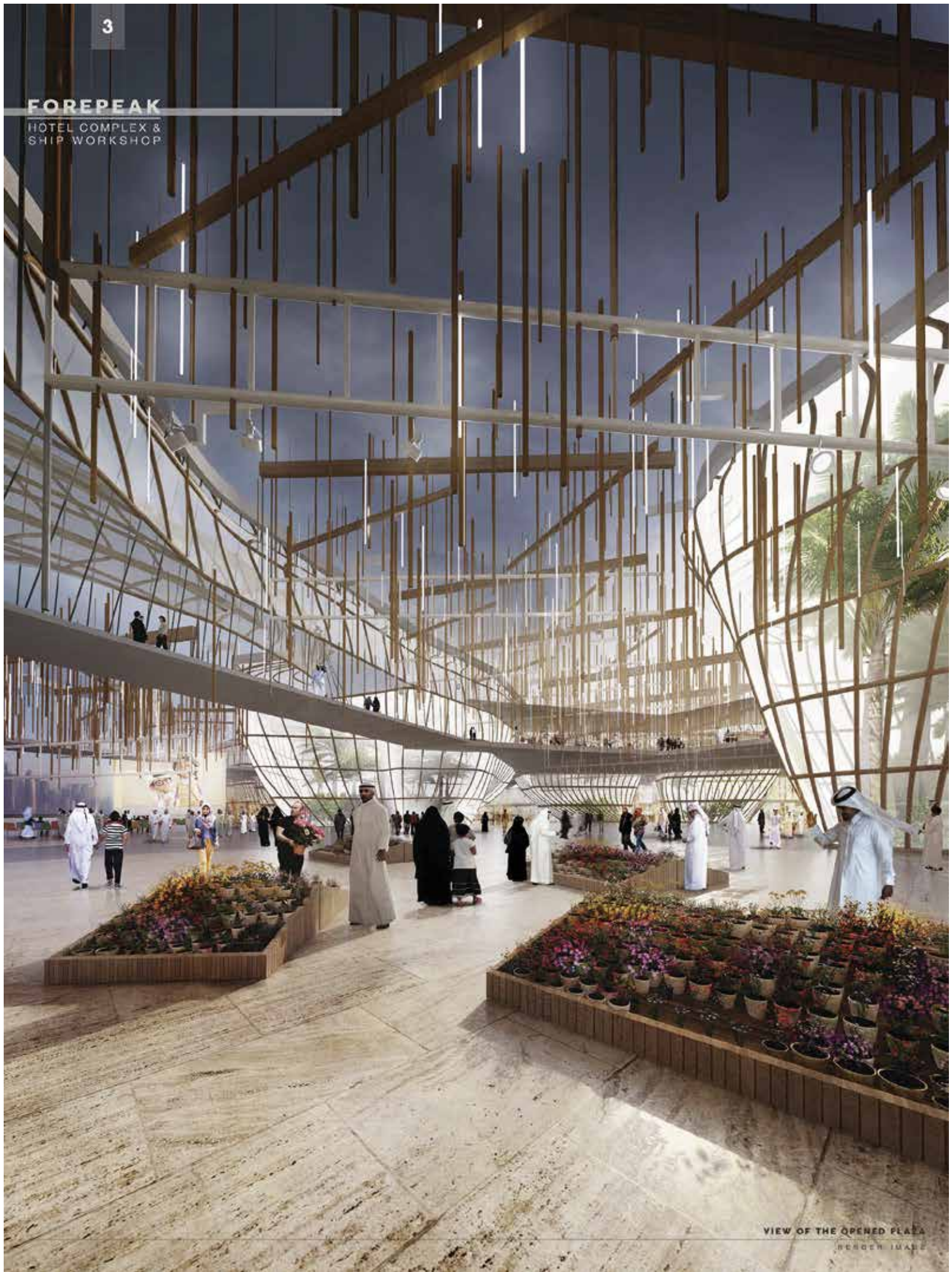

VIEW OF THE OPENED PLAZA
RENDER IMAGE

5

FOREPEAK HOTEL COMPLEX & SHIP WORKSHOP

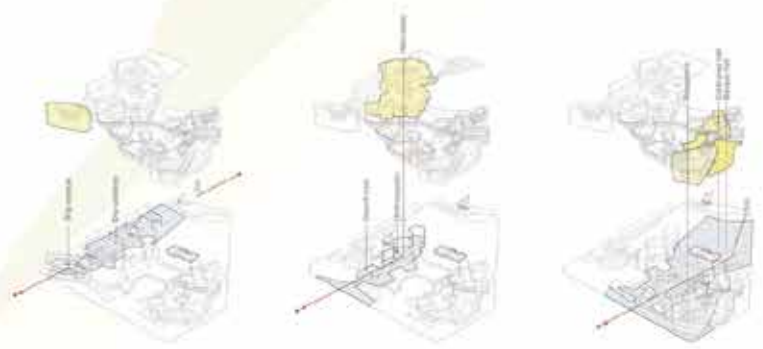

01 / Ship workshop & entrance

The workshop is located in the area with a large entrance area for the ship. The main hall is a large volume of the complex. The volume has the responsibility to act as the main hall for the workshop to meet the production process of the ship.

02 / Hotel complex

The hotel is a large building with a large volume of the complex. The main hall is a large volume of the complex. The volume has the responsibility to act as the main hall for the workshop to meet the production process of the ship.

03 / Hotel complex & entrance

The hotel is a large building with a large volume of the complex. The main hall is a large volume of the complex. The volume has the responsibility to act as the main hall for the workshop to meet the production process of the ship.

- 01 / Vertical guest communication of Tower 2
- 02 / Vertical service communication of Tower 2
- 03 / Hotel complex
- 04 / Hotel Rooms Tower 2
- 05 / Interior patio Tower 2
- 06 / Lobby
- 07 / Vertical guest communication of Tower 1
- 08 / Vertical service communication of Tower 1
- 09 / Hotel complex
- 10 / Interior patio Tower 1
- 11 / Gymnasium and Spa
- 12 / Wellness
- 13 / Restaurant 1
- 14 / Restaurant 2
- 15 / Service supply
- 16 / Floor area
- 17 / Roof
- 18 / Dressing rooms
- 19 / Sport area
- 20 / Viewport

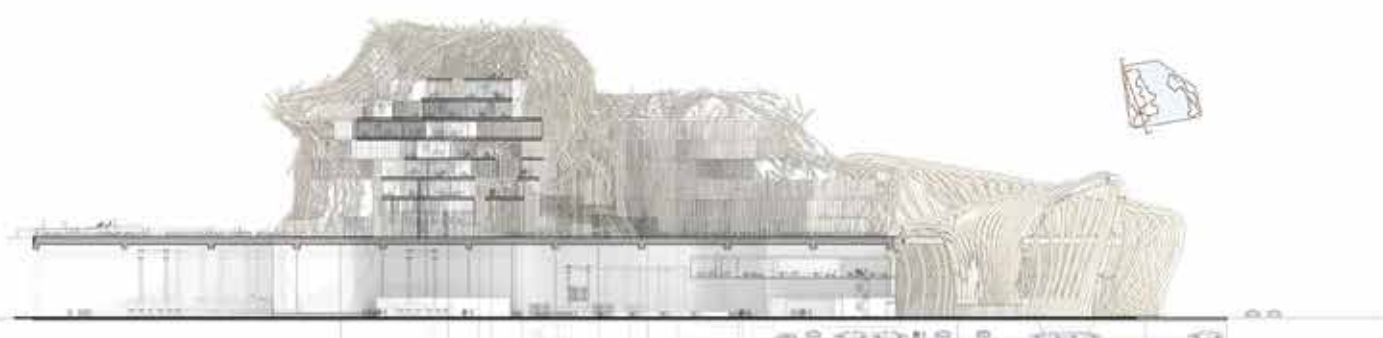

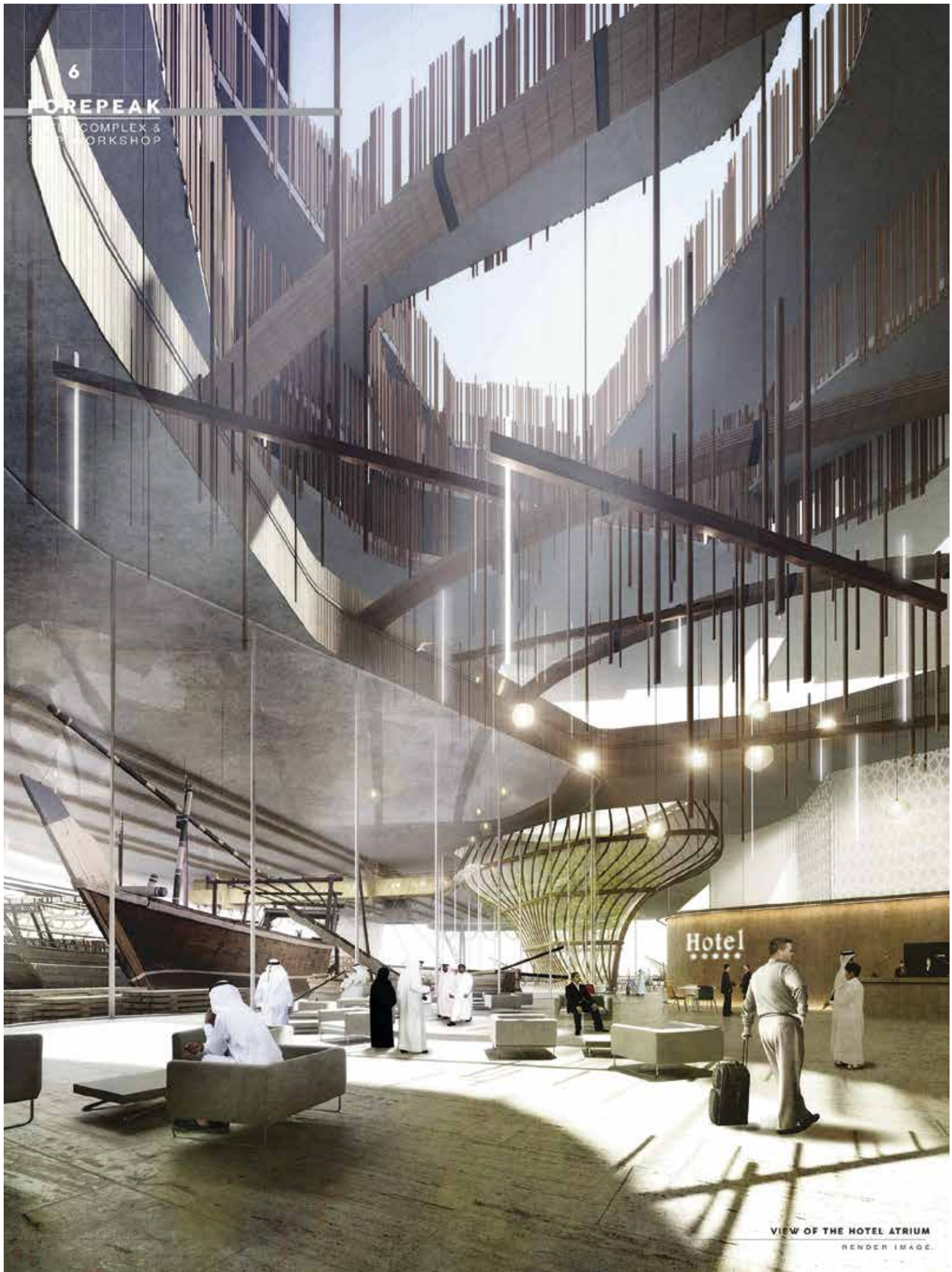

6
FOREPEAK
HOTEL COMPLEX &
SHIP WORKSHOP

VIEW OF THE HOTEL ATRIUM
RENDER IMAGE

FOREPEAK HOTEL COMPLEX & SHIP WORKSHOP

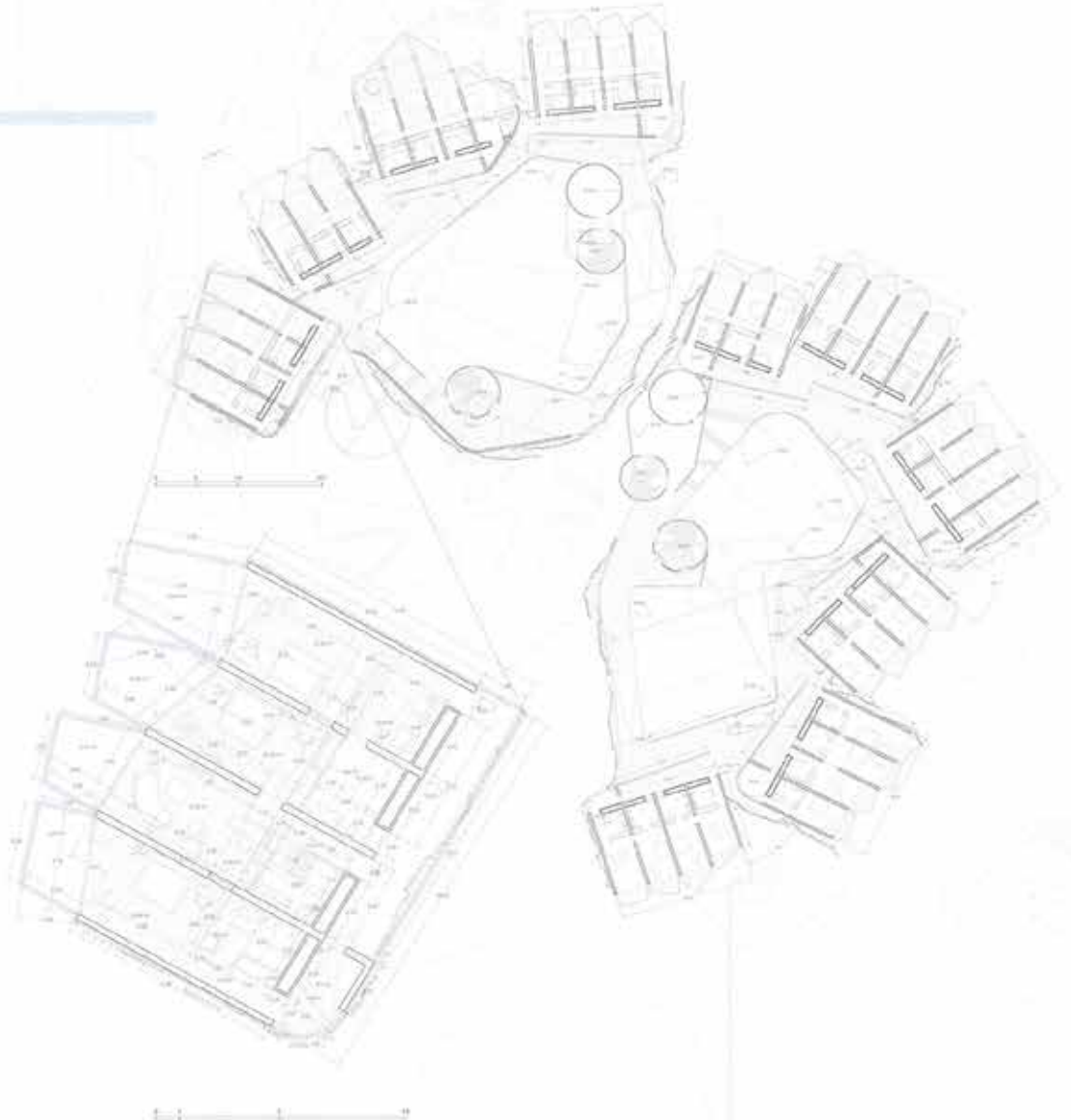

FIFTH FLOOR
 LEVEL +37.00
 UNIT ROOMS: 36



FOURTH FLOOR
 LEVEL +33.00
 UNIT ROOMS: 41



THIRD FLOOR
 LEVEL +29.00
 UNIT ROOMS: 39



SECOND FLOOR
 LEVEL +25.00
 UNIT ROOMS: 34

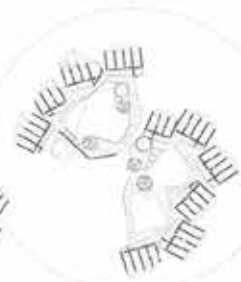

FIRST FLOOR
 LEVEL +21.00
 UNIT ROOMS: 38

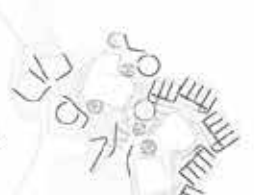

GROUND FLOOR (DECK)
 LEVEL +16.00
 UNIT ROOMS: 22

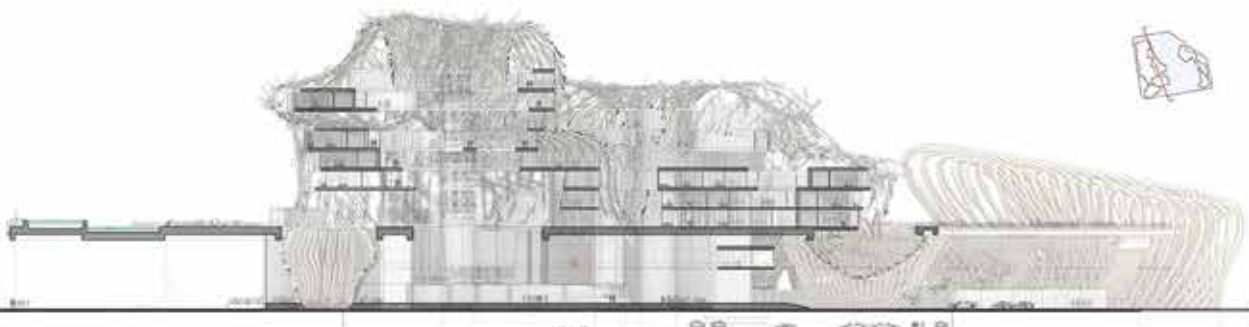

HOTEL COMPLEX &
SHIP WORKSHOP
COMPETITION

DOHA / NOVEMBER 2014

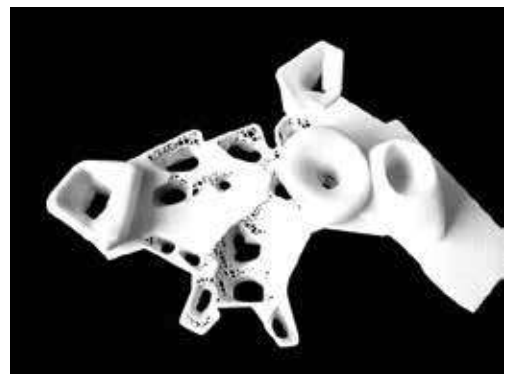
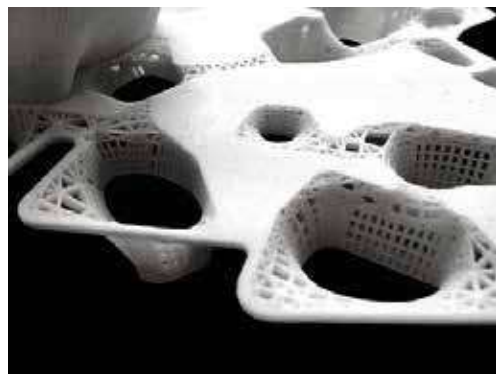
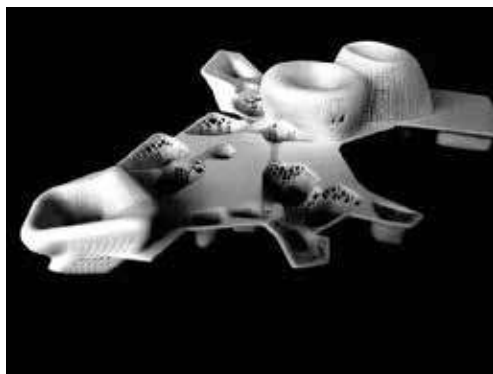
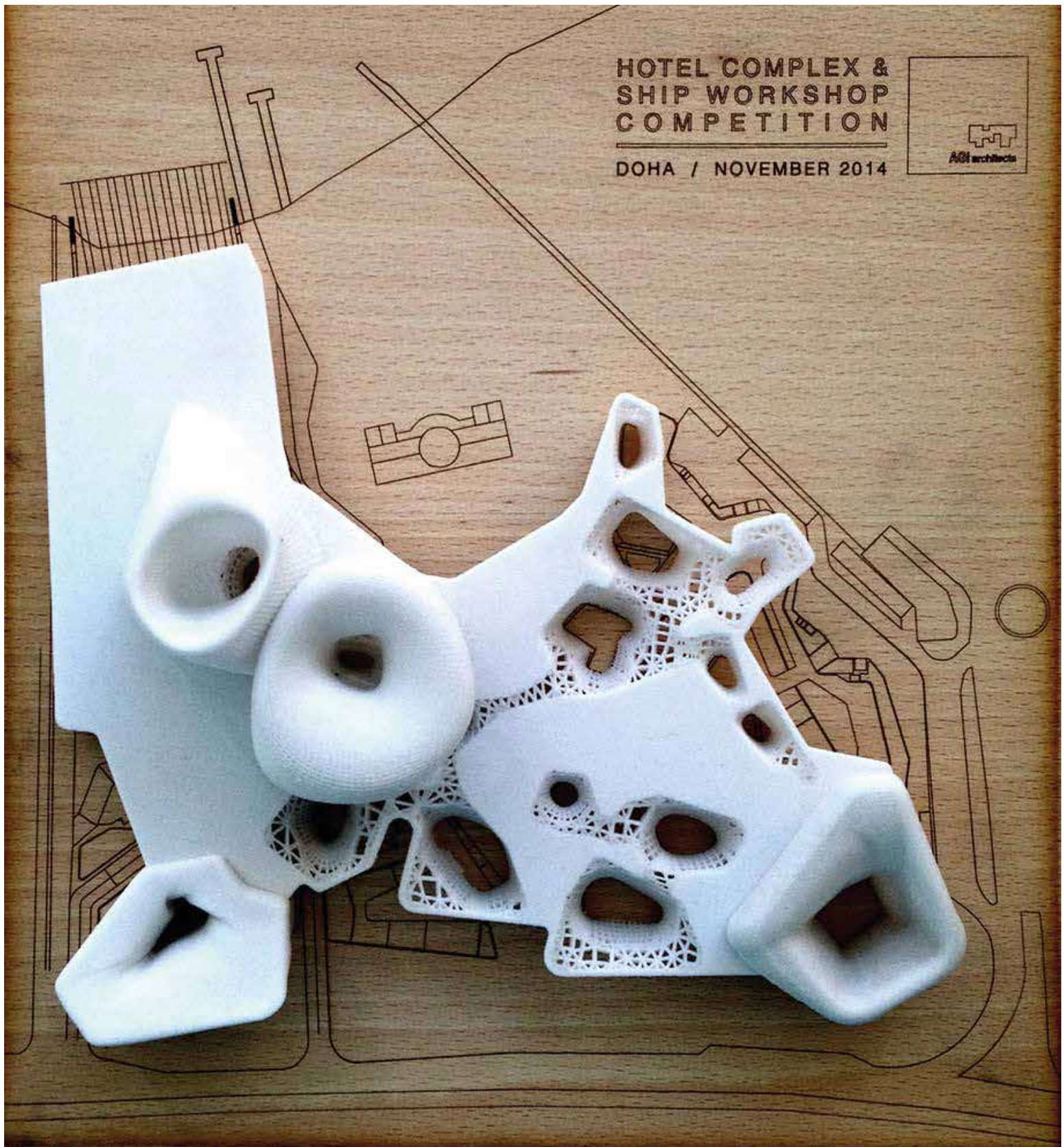

+ Castellana 77 Gmp Buiding European property award. Best office Building. Luis Vidal Arquitectos 2015

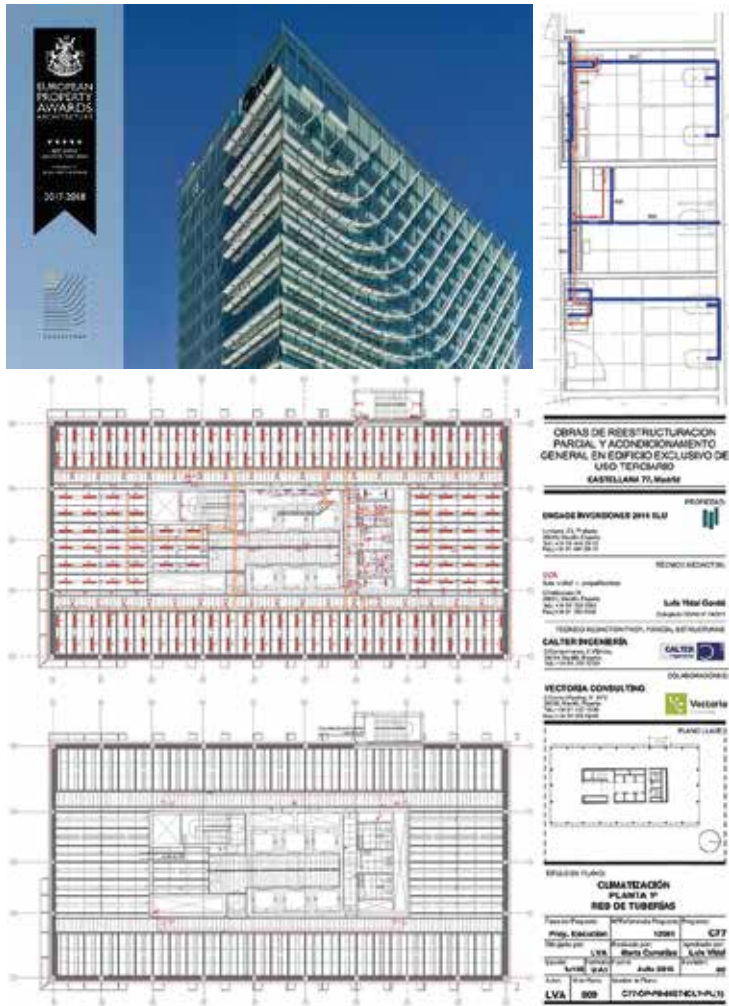

EL MEDITERRANEO PROPERTY AWARDS
2017-2018

OBRAS DE REESTRUCTURACION PARCIAL Y ADICIONAMIENTO GENERAL EN EDIFICIO EXCLUSIVO DE USO TERCIARIO CASTELLANA 77, Madrid

PROYECTOS
ENCOMENDADOR: **ENRAGE INVERSIONES 2014 SLU**
Lugar: 23, 77, Madrid
Módulo: 1000 m²
Fecha: 01/08/2015

REVISOR ADICIONAL:
Luis Vidal Vidal
Estructuras y Acabados

REVISOR PRINCIPAL:
ALTEC INGENIERIA
Estructuras y Acabados

REVISOR PRINCIPAL:
VECTORA CONSULTING
Estructuras y Acabados

PLANTAS:
CUMTEACCIÓN PLANTA 9ª
REB DE TUBERÍAS

PROYECTOS:
Proy. Estructuras: **CSB** / **CF7**
Proy. Acabados: **LVA** / **Boris Contreras** / **Luis Vidal**
Ejecución: **WAF** / **Julia Bello**
Lugar: **Madrid** / **Castellana 77**
Fecha: **2015**

LVA 809 CIPÓMBENCL-PL1



+ Queila residence. Terra Nova do Norte, Sinop, Brazil

Revit bim manager

2015



+ Queila residence. Terra Nova do Norte, Sinop, Brazil Revit bim manager

2015

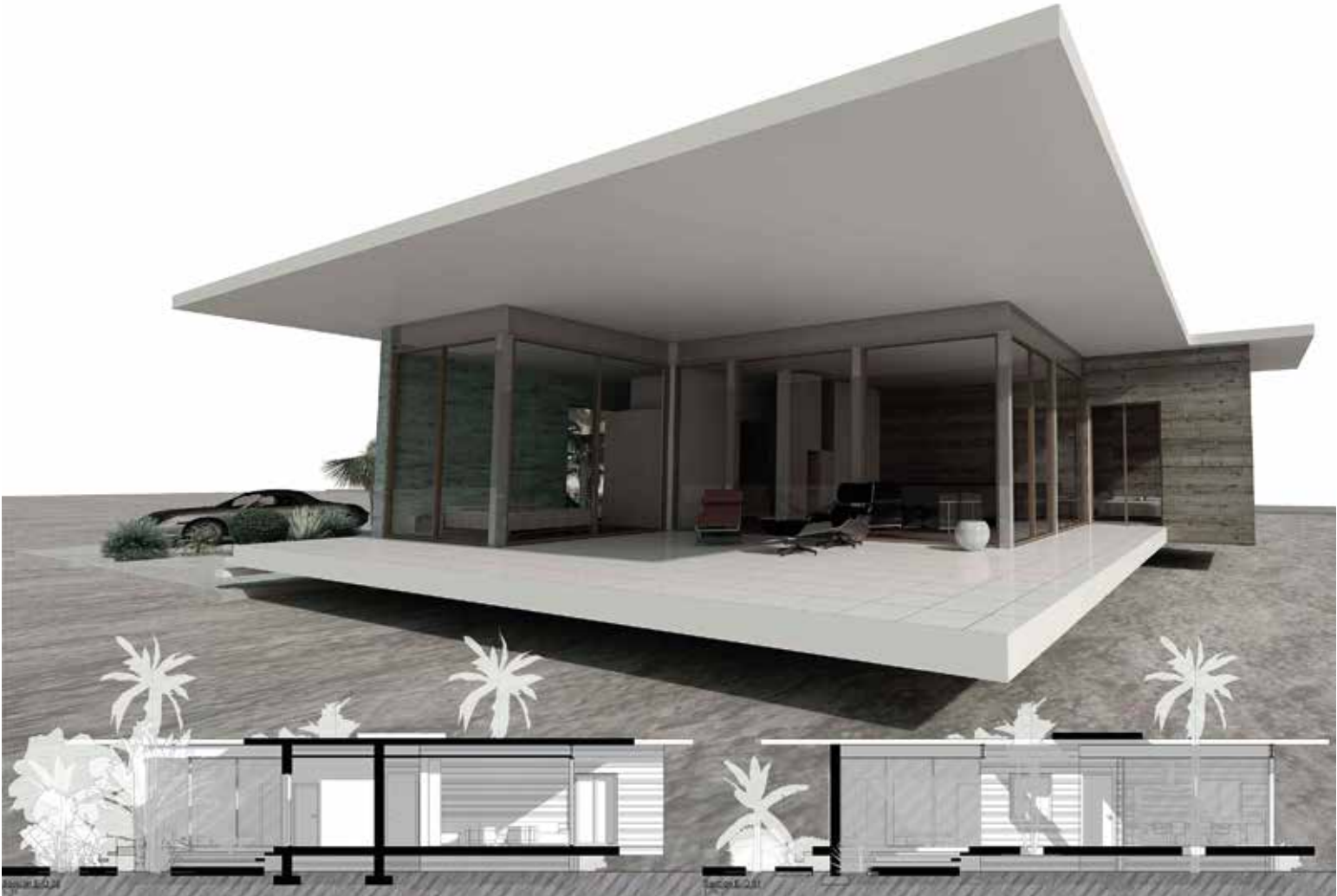
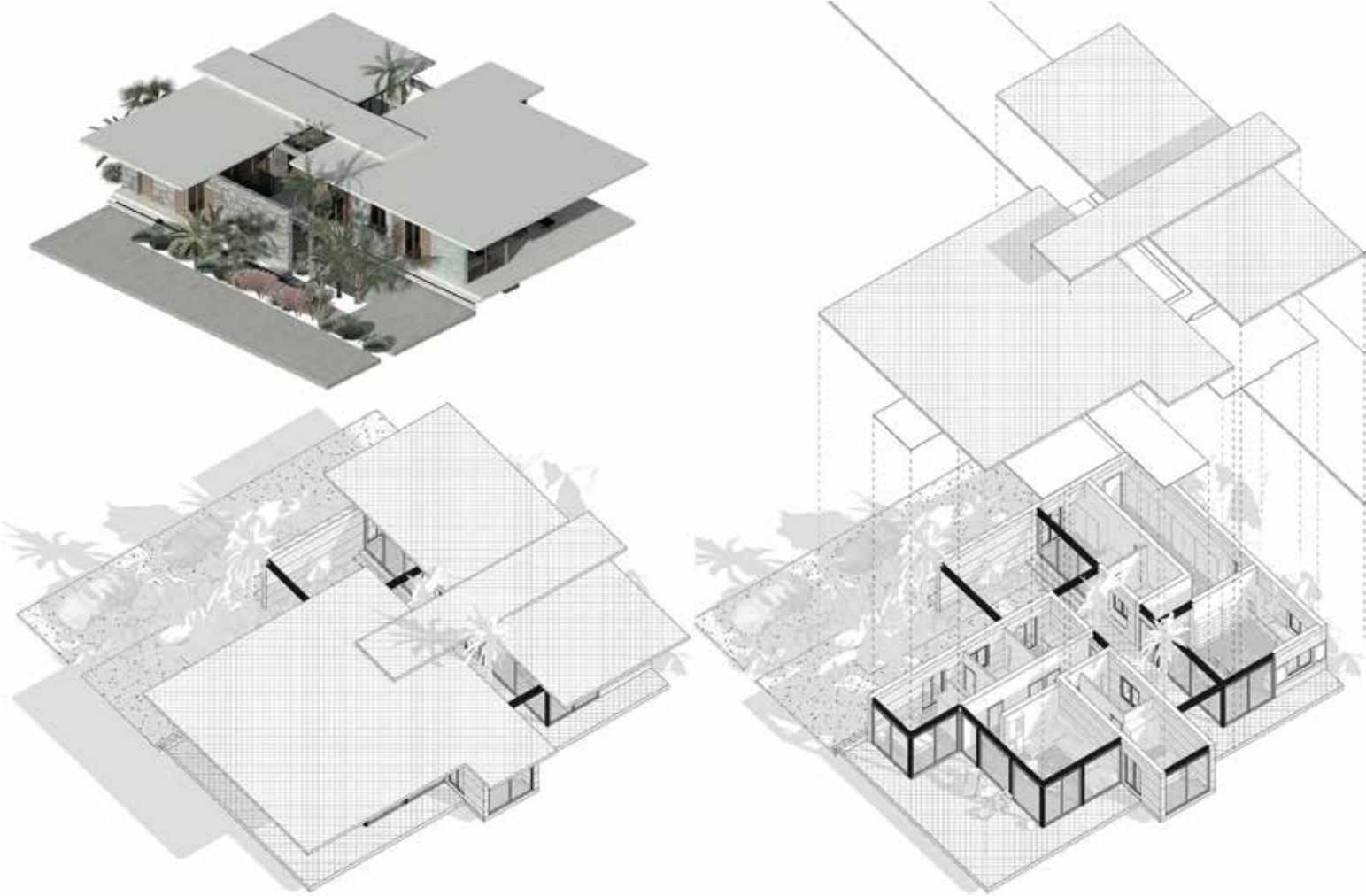

+ De la briffe residence. Plot 9, block 26, Lyford Cay Drive, Nassau, Bahamas Revit bim manager 2016



+ MAC Stores Spain. Rambla de Catalunya, 64, Barcelona, Catalunya, Spain Darro 18 Arquitectos 2016



+ MAC stores Spain. Rodríguez Arias 19, Bilbao, Bizkaia, Spain Others in: Madrid. Malaga. Sevilla. Palma ...



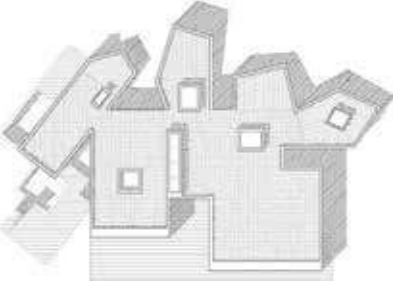
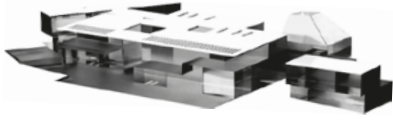

+ CA 71 Residence. Camino ancho 71, La Moraleja, Madrid, Spain Darro 18 Arquitectos

2016



+ CA 71 Residence. Camino ancho 71, La Moraleja, Madrid, Spain Darro 18 Arquitectos

2016



+ CA 71 Residence. Camino ancho 71, La Moraleja, Madrid, Spain Darro 18 Arquitectos

2016

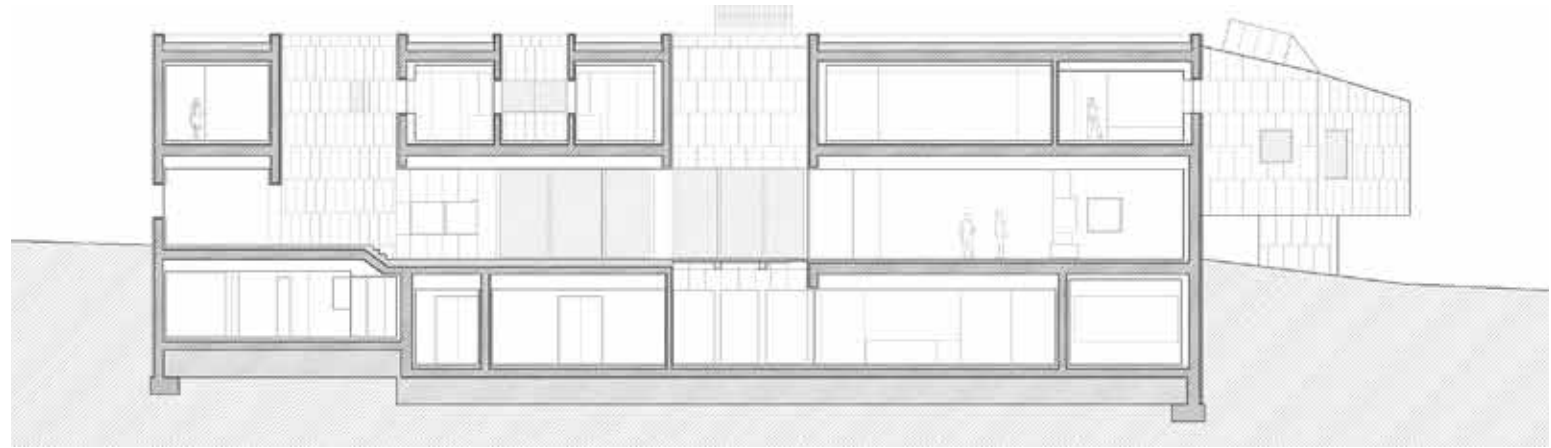

+ CA 71 Residence. Camino ancho 71, La Moraleja, Madrid, Spain Darro 18 Arquitectos

2016

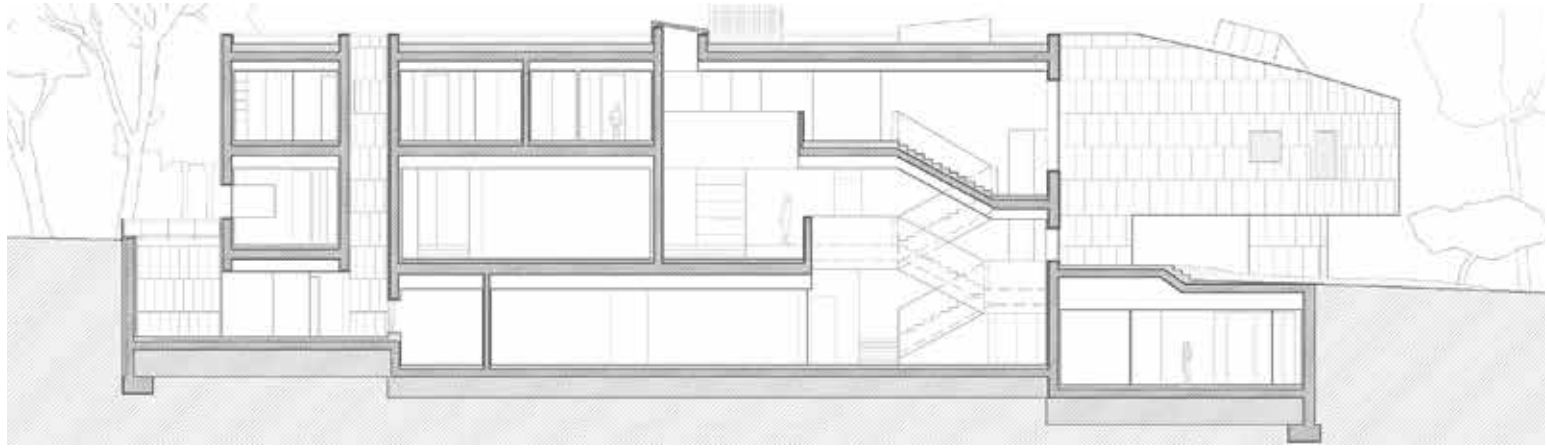

+ CA 71 Residence. Camino ancho 71, La Moraleja, Madrid, Spain Darro 18 Arquitectos

2016

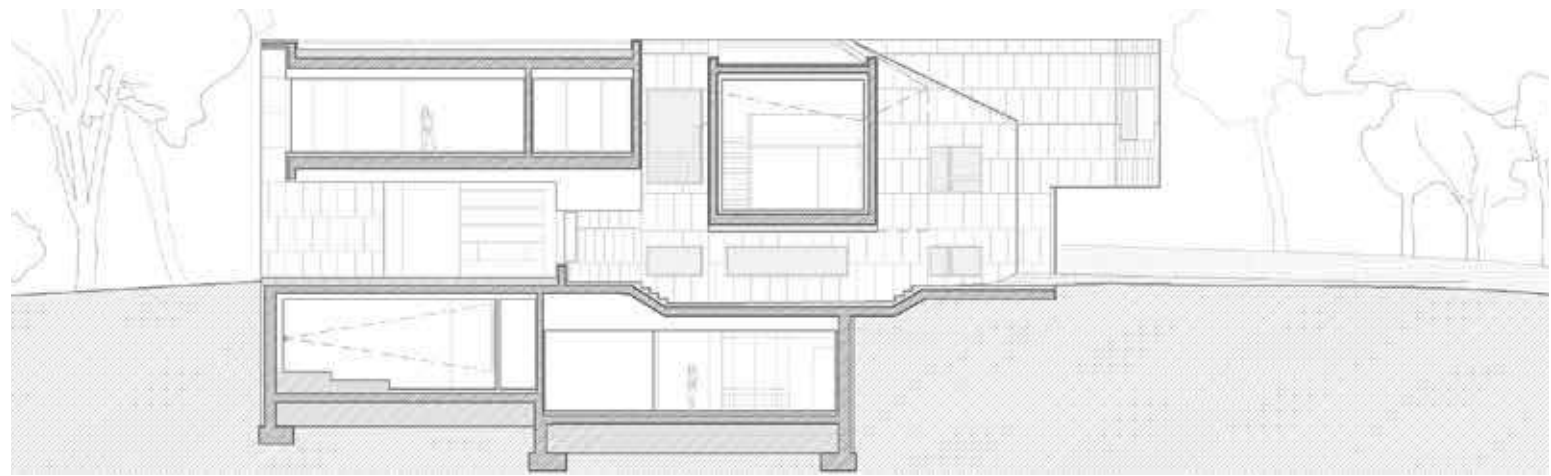
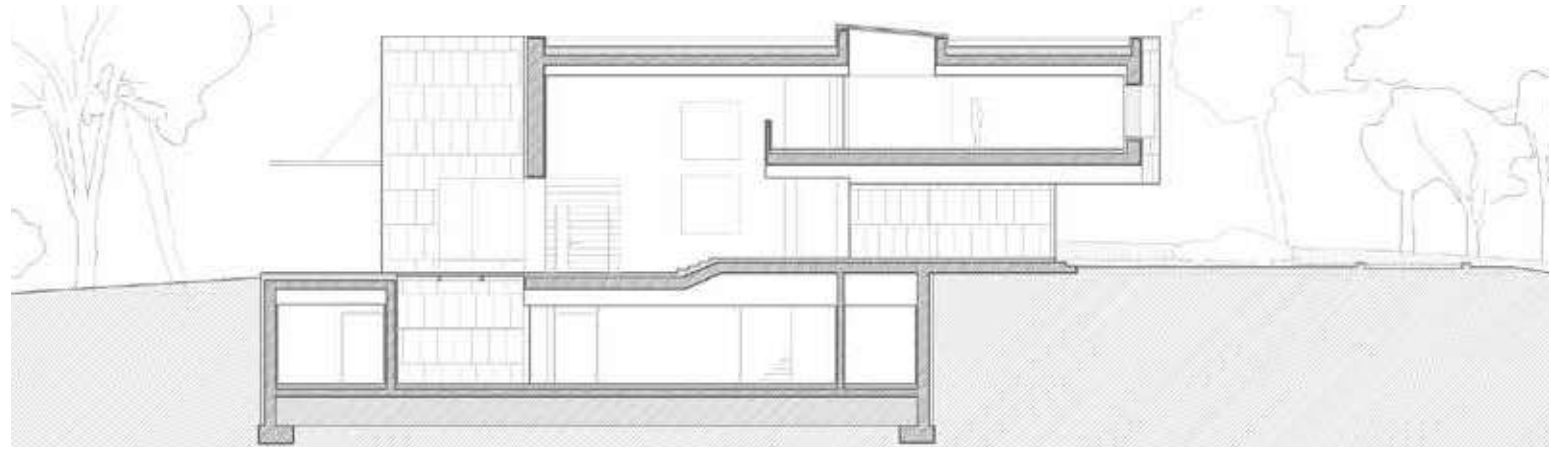





VISTA DE ZONAS AJARDINADAS Y PISCINAS



+ Housing. La golondrina 30. Aravaca, Madrid, Spain Revit Project Manager. Lopez y Tena Arquitectos 2017



VISTA DE ACCESO PRINCIPAL



PLANTA SOTANO



PLANTA BAJA

VISTA DE ZONAS AJARDINADAS, JUEGO DE NIÑOS Y PADEL



PLANTAS DE DISTRIBUCION DE BLOQUE 2/3

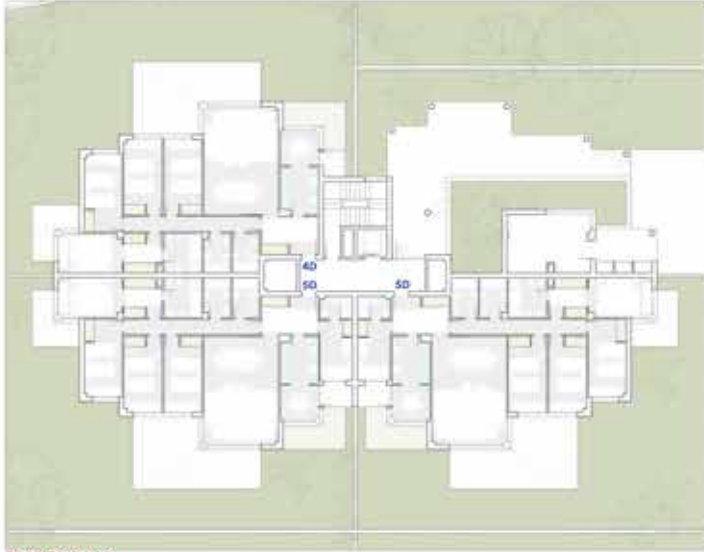

PLANTA BAJA

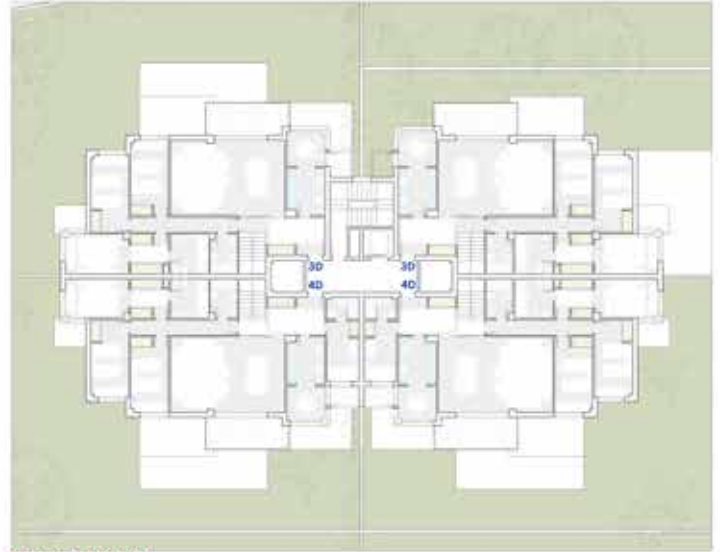

PLANTA SEGUNDA



PLANTA PRIMERA

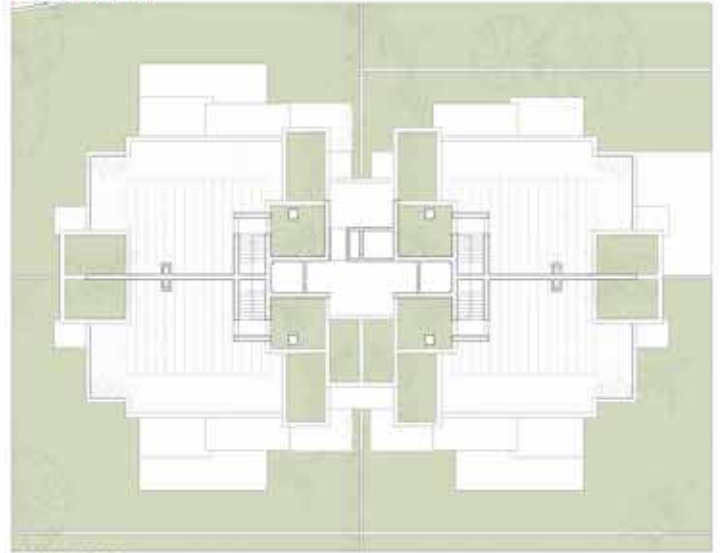

PLANTA ATICO

VISTA DE BLOQUE 2 /3 DESDE JARDIN DE PLANTA BAJA



+ Housing. Hermanos Gascón 85. Valdebebas, Madrid Revit Project Manager. Lopez y Tena Arquitectos 2017



+ Housing. Hermanos Gascón 85. Valdebebas, Madrid Revit Project Manager. Lopez y Tena Arquitectos 2017

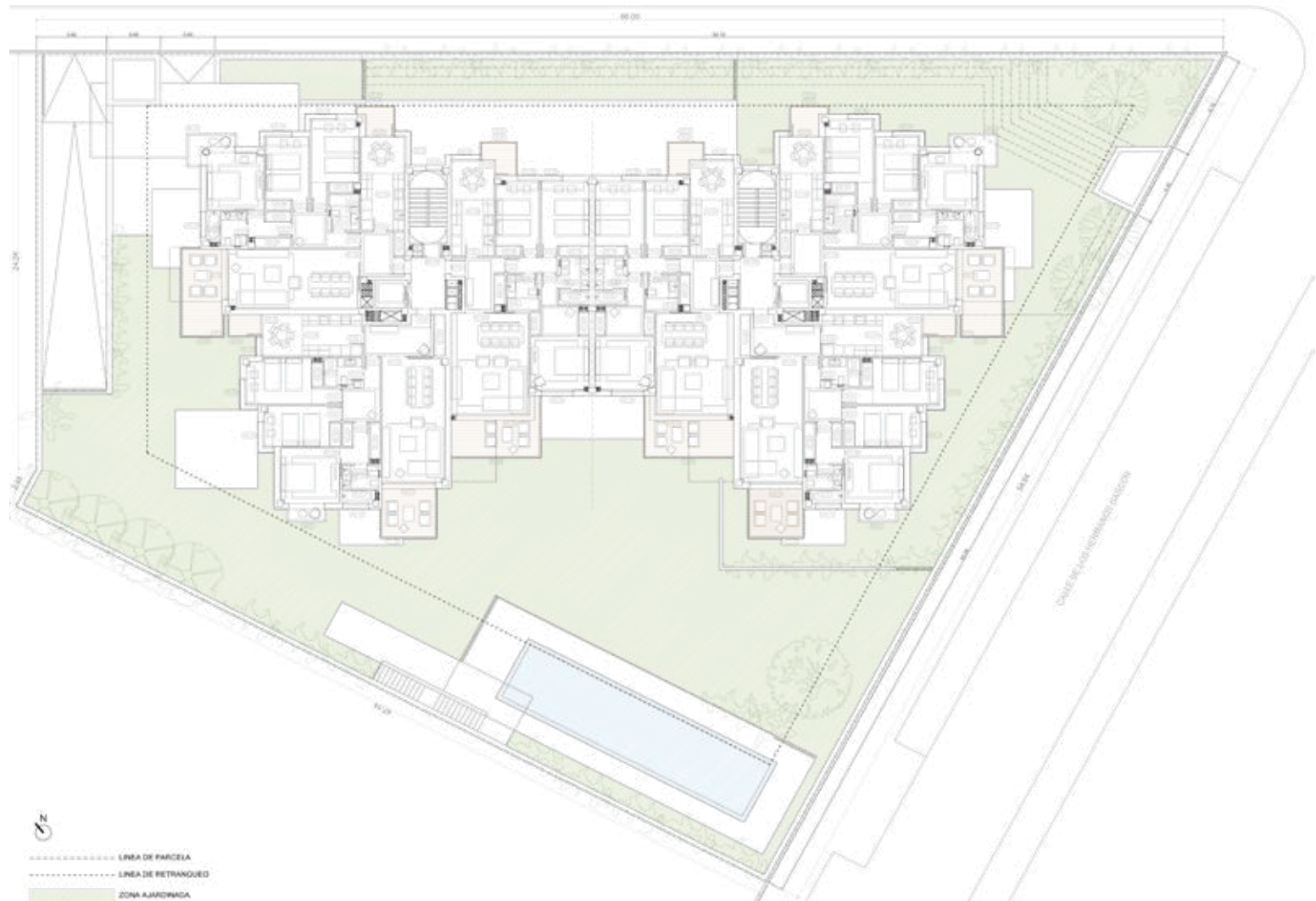

+ Housing reform. La Masó 12, Madrid, Spain Interior design & Construction. Lopez y Tena Arquitectos 2017



+ Housing. Attic reform. Oslo, Norway Interior design & Construction manager. Lopez y Tena Arquitectos 2017



+ Housing. Monasterio de El Paular 32. Madrid, Spain Revit Project Manager. Lopez y Tena Arquitectos 2017

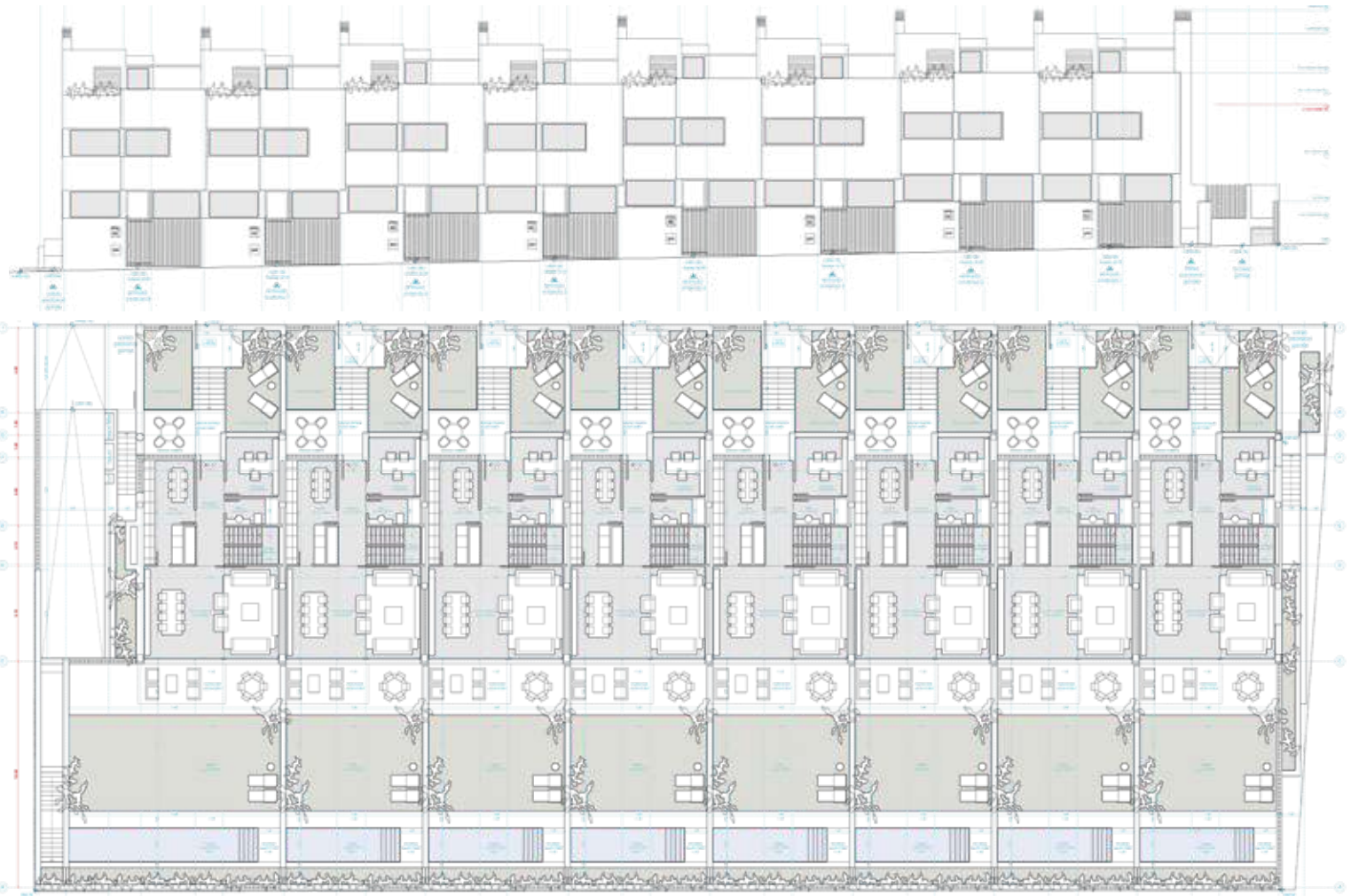

+ Housing. Monasterio de El Paular 32. Madrid, Spain Revit Project Manager. Lopez y Tena Arquitectos 2017

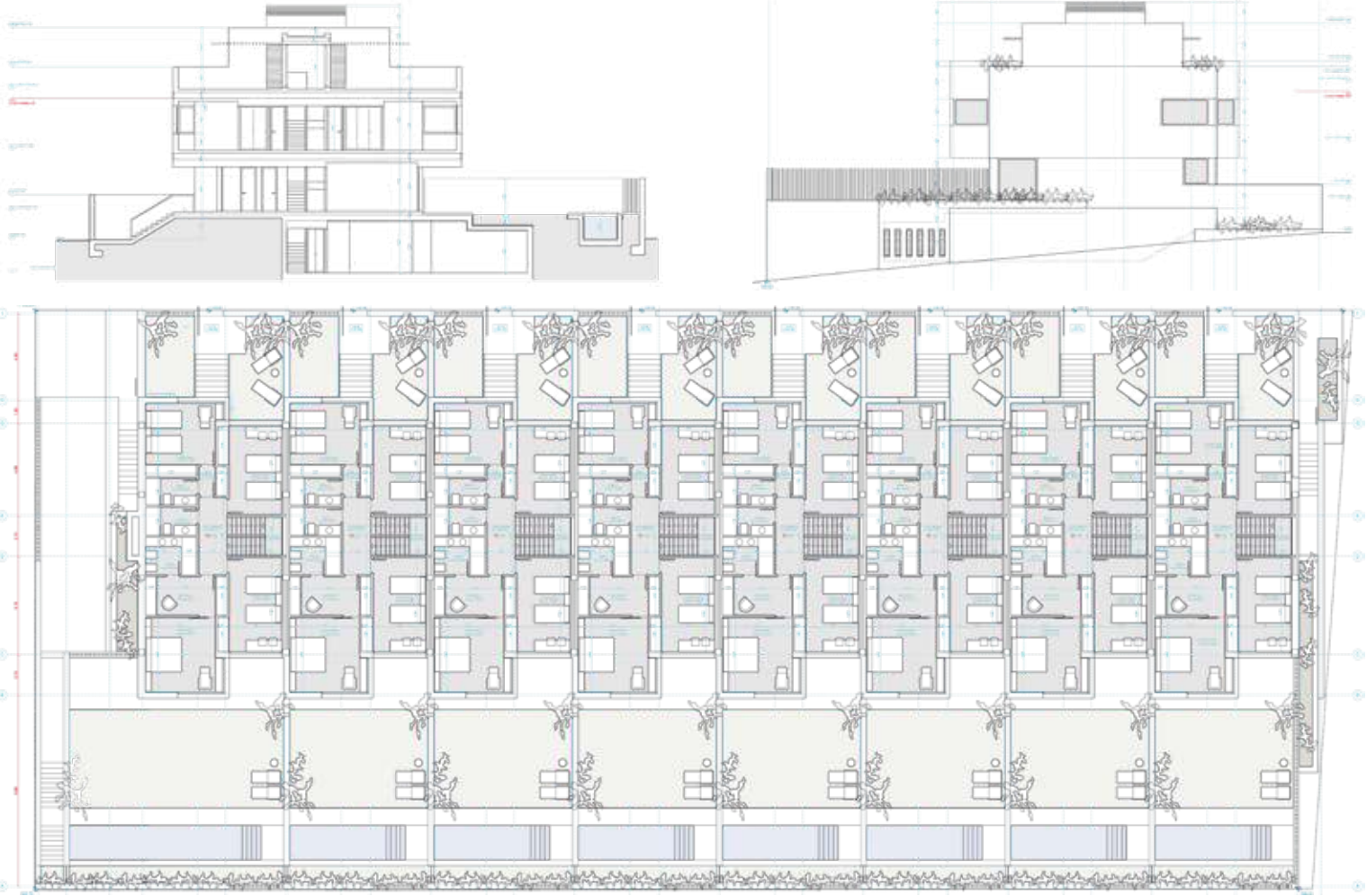

+ Housing. Cirilo Martínez Novillo 27. Madrid, Spain Revit Project Manager. Lopez y Tena Arquitectos 2017



+ Housing. Cirilo Martínez Novillo 27. Madrid, Spain Revit Project Manager. Lopez y Tena Arquitectos 2017

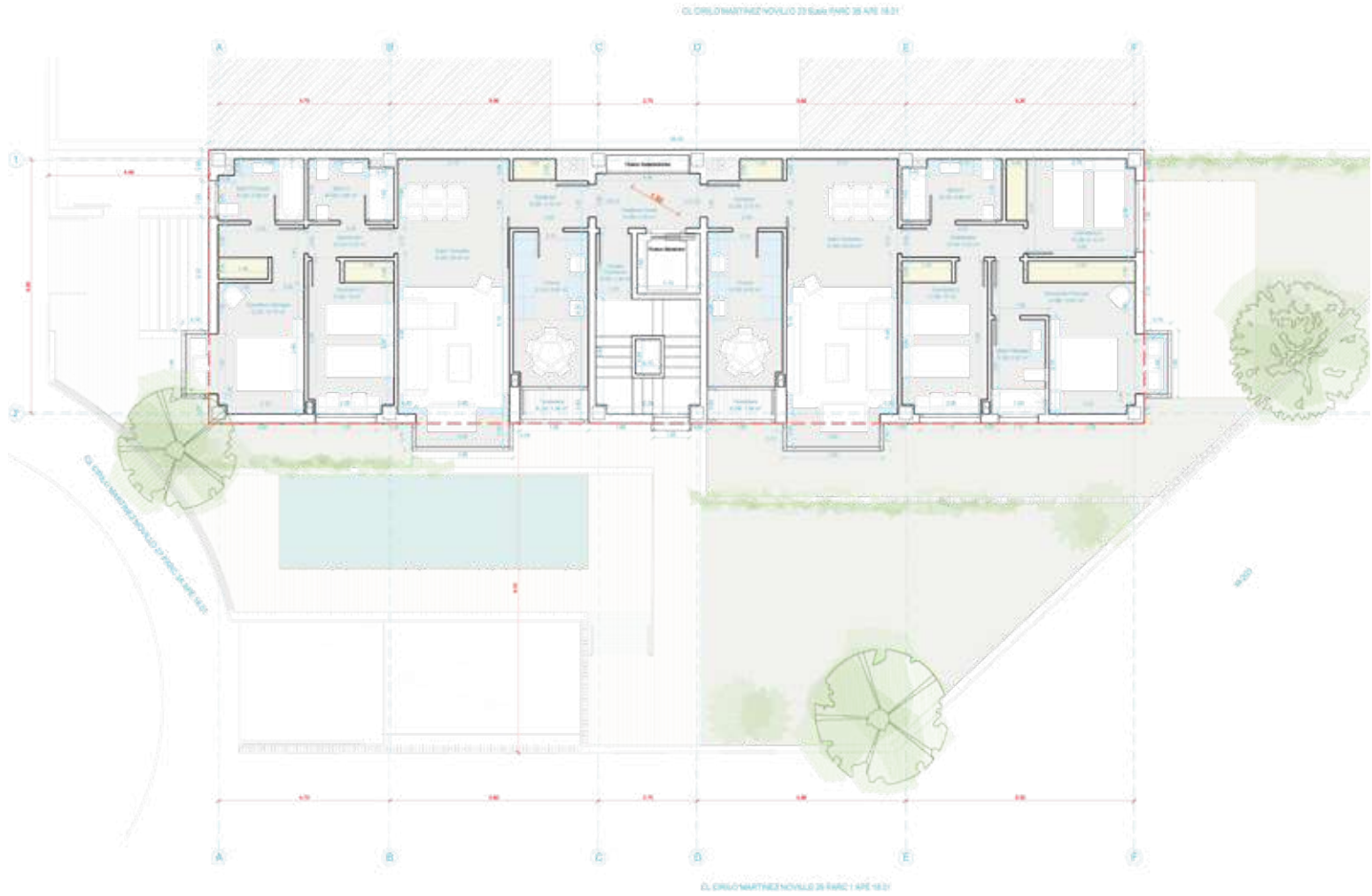

+ Housing. Sevilla 12. S.S.de los Reyes, Madrid, Spain Revit Project Manager. Lopez y Tena Arquitectos 2017

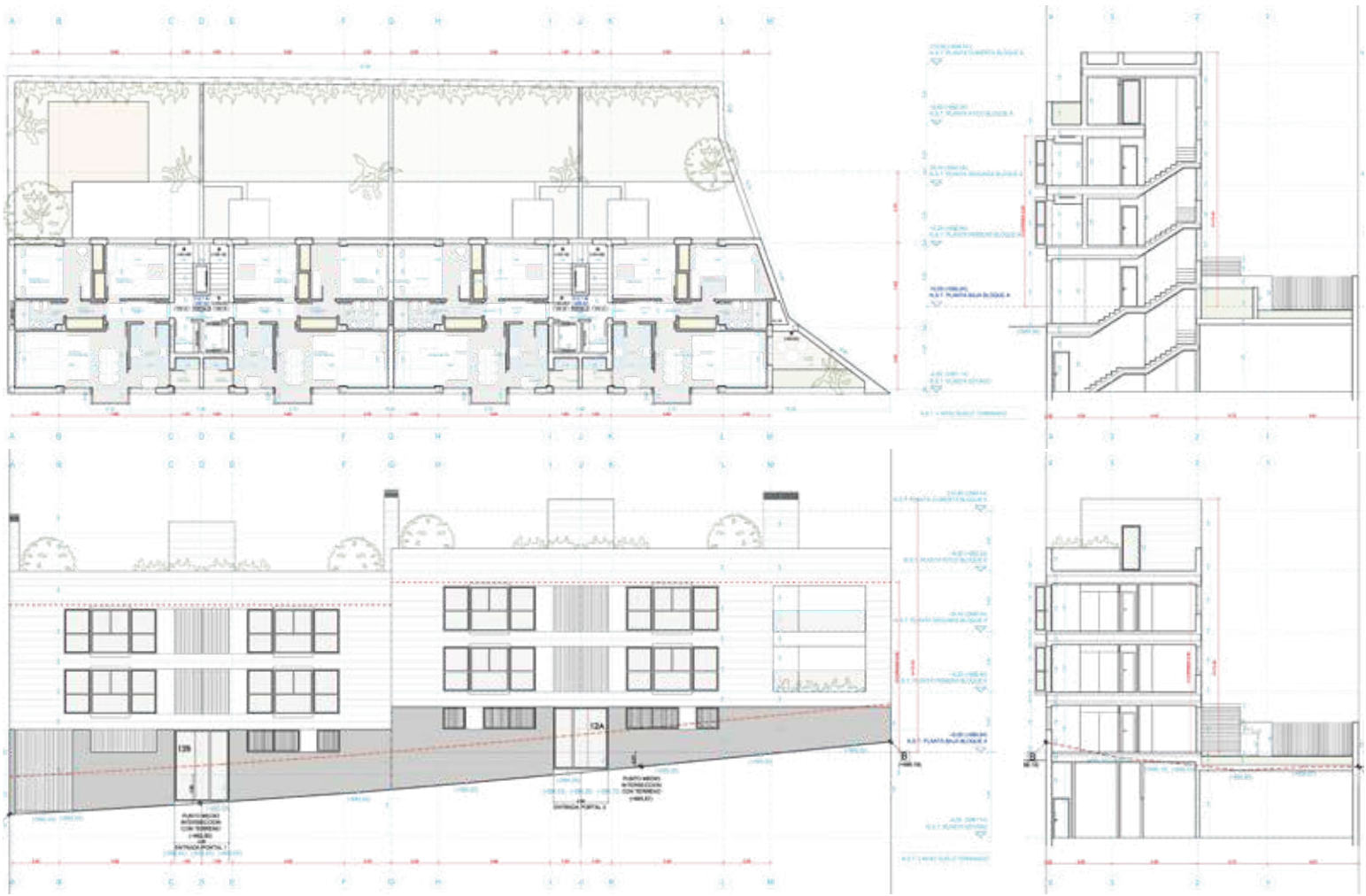

+ Housing. Iklub Sallaberry 91. Comillas, Madrid, Spain Revit Project Manager. Lopez y Tena Arquitectos 2017



+ Housing. Iklub Sallaberry 91. Comillas, Madrid, Spain Revit Project Manager. Lopez y Tena Arquitectos 2017



+ Hyatt Regency 5 Star Hotel. Montera 25, Madrid Revit Project Manager. Lopez y Tena Arquitectos 2018





+ Hyatt Regency 5 Star Hotel. Montera 25, Madrid Revit Project Manager. Lopez y Tena Arquitectos 2018







+ Housing. Monasterio de el paular, Madrid, Spain Revit Project Manager. Lopez y Tena Arquitectos 2018

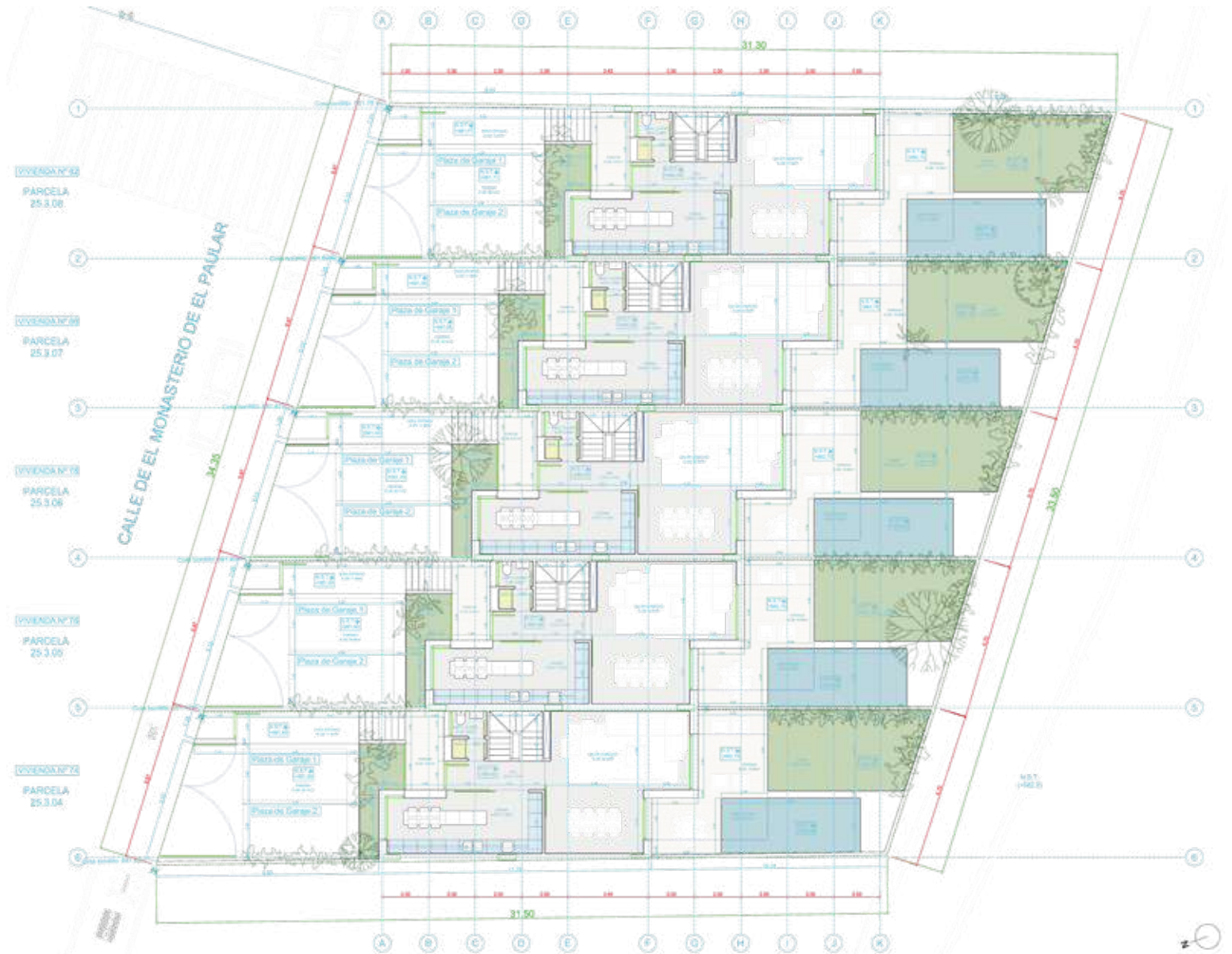

+ Housing. Monasterio de el paular, Madrid, Spain Revit Project Manager. Lopez y Tena Arquitectos 2018







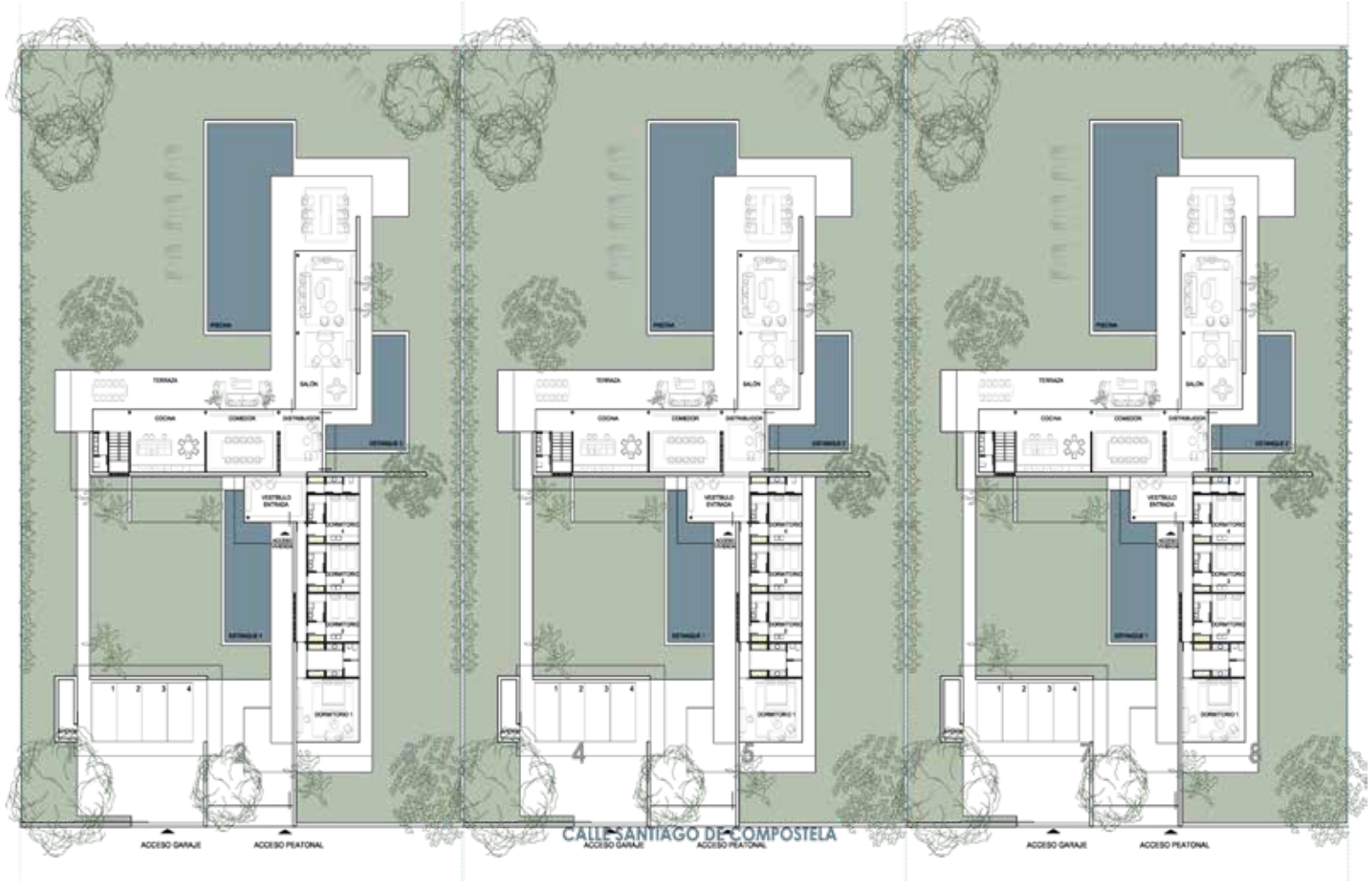



+ Hyatt Centric 5 Star Hotel. Gran Vía 31, Madrid, Spain Design&Construction. Lopez y Tena Arquitectos 2018



+ Hyatt Centric 5 Star Hotel. Gran Vía 31, Madrid, Spain Design&Construction. Lopez y Tena Arquitectos 2018



+ HieloYCarbón Restaurant. Gran Vía 31, Madrid, Spain Design&Construction. Lopez y Tena Arquitectos 2018



+ HieloYCarbón Restaurant. Gran Vía 31, Madrid, Spain Design&Construction. Lopez y Tena Arquitectos 2018



+ Ondas Vermutería Lounge. Gran Vía 31, Madrid, Spain Design&Construction. Lopez y Tena Arquitectos 2018



+ Ondas Vermutería Lounge. Gran Vía 31, Madrid, Spain Design&Construction. Lopez y Tena Arquitectos 2018





+ Jardin de Diana Cocktail. Gran Vía 31, Madrid, Spain Design&Construction. Lopez y Tena Arquitectos 2018



+ Hyatt Centric 5 Star Hotel. Gran Vía 31, Madrid, Spain Design&Construction. Lopez y Tena Arquitectos 2018



+ Hyatt Centric 5 Star Hotel. Gran Vía 31, Madrid, Spain Design&Construction. Lopez y Tena Arquitectos 2018



